

MADE IN U.S.A.  
GENUINE  
*Trussell*  
74 CL

*Crotalus cerastes*  
Code # 42

*Crotalus cerastes*

SPECIES Crotalus cerastes TAG. NO. 1

CONTAINER NO. — SEX ♀ AGE ad. TOE CLIP# —

WEIGHT(gms) — SNOUT-VENT LENGTH(mm) —

DATE April 21, 1960 SPEEDOMETER 35413

LOCALITY 22 mi. E. of 29 Palms

COUNTY San Bernardino CALIF.

STANDARD TIME 1035 CLOUDS(% overcast) 50 (thin)

MOON — RELATIVE HUMIDITY(%) —

WIND DIRECTION 0 ALTITUDE(ft.) 1400

WIND VELOCITY(mi/hr) 0 ROAD TEMP. — °C

AIR TEMP(30 in) 31.6 °C AIR TEMP(1 cm) 35.0 °C

SOIL SURFACE TEMP 47.2 °C CLOACAL TEMP — °C

ROCK SURFACE TEMP — °C SUBSTRATE TEMP — °C

HABITAT creosote bush scrub

CHASE 0 FEET

REMARKS: in broken shade at edge of hole  
beneath Larrea divericata. Contained an  
adult Dipsosaurus dorsalis.



SPECIES Crotalus cerastes TAG NO. 2

CONTAINER NO. - SEX ♀ AGE ad TOE CLIP#

WEIGHT(gms)  SNOUT-VENT LENGTH(mm)

DATE May 6, 1961 SPEEDOMETER

LOCALITY 22 mi. E. of 29 Palms

COUNTY San Bernardino CALIFORNIA

STANDARD TIME 0900 CLOUDS(% overcast) 0

MOON - RELATIVE HUMIDITY(%)

WIND DIRECTION NW ALTITUDE(ft) 1400

WIND VELOCITY(mi/hr) 8-10 ROAD TEMP.  °C

AIR TEMP(30 in) 20.4 °C AIR TEMP(1 cm) 22.2 °C

SOIL SURFACE TEMP 30.2 °C CLOACAL TEMP  °C

ROCK SURFACE TEMP  °C SUBSTRATE TEMP  °C

HABITAT creosote bush scrub

CHASE 0 FEET

REMARKS: 3 large eggs in each ovary.

<u>Left ovary (12 eggs in all)</u>	<u>Right ovary (11 eggs in all)</u>
------------------------------------	-------------------------------------

<u>19 X 11 mm.</u>	<u>19 X 12 mm.</u>
--------------------	--------------------

<u>20 X 11 "</u>	<u>21 X 11 "</u>
------------------	------------------

<u>19 X 12 "</u>	<u>19 X 11 "</u>
------------------	------------------

In sun on sand-coiled near Larrea divericata





SPECIES Crotalus cerastes TAG NO. 3

CONTAINER NO. - SEX ♀ AGE ad TOE CLIP#

WEIGHT(gms)  SNOUT-VENT LENGTH(mm)

DATE May 6, 1961 SPEEDOMETER

LOCALITY 22 mi. E. of 29 Palms

COUNTY San Bernardino CALIFORNIA

STANDARD TIME 1300 CLOUDS(% overcast)

MOON  RELATIVE HUMIDITY(%)

WIND DIRECTION  ALTITUDE(ft) 1400

WIND VELOCITY(mi/hr)  ROAD TEMP.  °C

AIR TEMP(30 in)  °C AIR TEMP(1 cm)  °C

SOIL SURFACE TEMP  °C CLOACAL TEMP  °C

ROCK SURFACE TEMP  °C SUBSTRATE TEMP  °C

HABITAT creosote bush scrub

CHASE  FEET

REMARKS: caught by field zool. class

It was in complete shade at the base  
of Larrea divericata.

Digitized by the Internet Archive  
in 2017 with funding from  
CLIR

SPECIES Crotalus cerastes TAG NO. 4

CONTAINER NO. - SEX ♂ AGE ad TOE CLIP#

WEIGHT(gms)  SNOUT-VENT LENGTH(mm)

DATE May 6, 1961 SPEEDOMETER

LOCALITY Dale Dry Lake

COUNTY San Bernardino CALIFORNIA

STANDARD TIME 1050 CLOUDS(% overcast)

MOON  RELATIVE HUMIDITY(%)

WIND DIRECTION  ALTITUDE(ft) 1400

WIND VELOCITY(mi/hr)  ROAD TEMP.  °C

AIR TEMP(30 in)  °C AIR TEMP(1 cm)  °C

SOIL SURFACE TEMP  °C CLOACAL TEMP  °C

ROCK SURFACE TEMP  °C SUBSTRATE TEMP  °C

HABITAT creosote bush scrub

CHASE  FEET

REMARKS: caught by field zool. class

Had immature Dipsosaurus dorsalis (partly  
digested) in stomach. It had just killed  
a ♂ ad? Uma scoparia. It was found  
in the shade of Larrea divericata.



SPECIES Crotalus cerastes TAG NO. 5

CONTAINER NO. — SEX — AGE ad TOE CLIP# —

WEIGHT(gms) — SNOUT-VENT LENGTH(mm) —

DATE March 28, 1962 SPEEDOMETER —

LOCALITY Palm Springs (Vista Chino)

COUNTY Riverside CALIFORNIA

STANDARD TIME 1300 CLOUDS(% overcast) 99

MOON — RELATIVE HUMIDITY(%) —

WIND DIRECTION 0 ALTITUDE(ft) 475

WIND VELOCITY(mi/hr) 0 ROAD TEMP. — °C

AIR TEMP(30 in) 28.5 °C AIR TEMP(1 cm) — °C

SOIL SURFACE TEMP — °C CLOACAL TEMP — °C

ROCK SURFACE TEMP — °C SUBSTRATE TEMP — °C

HABITAT creosote bush scrub

CHASE 0 FEET

REMARKS: in broken shade beneath Larrea.

Coiled in depression in the sand. Contained  
12 rattles.

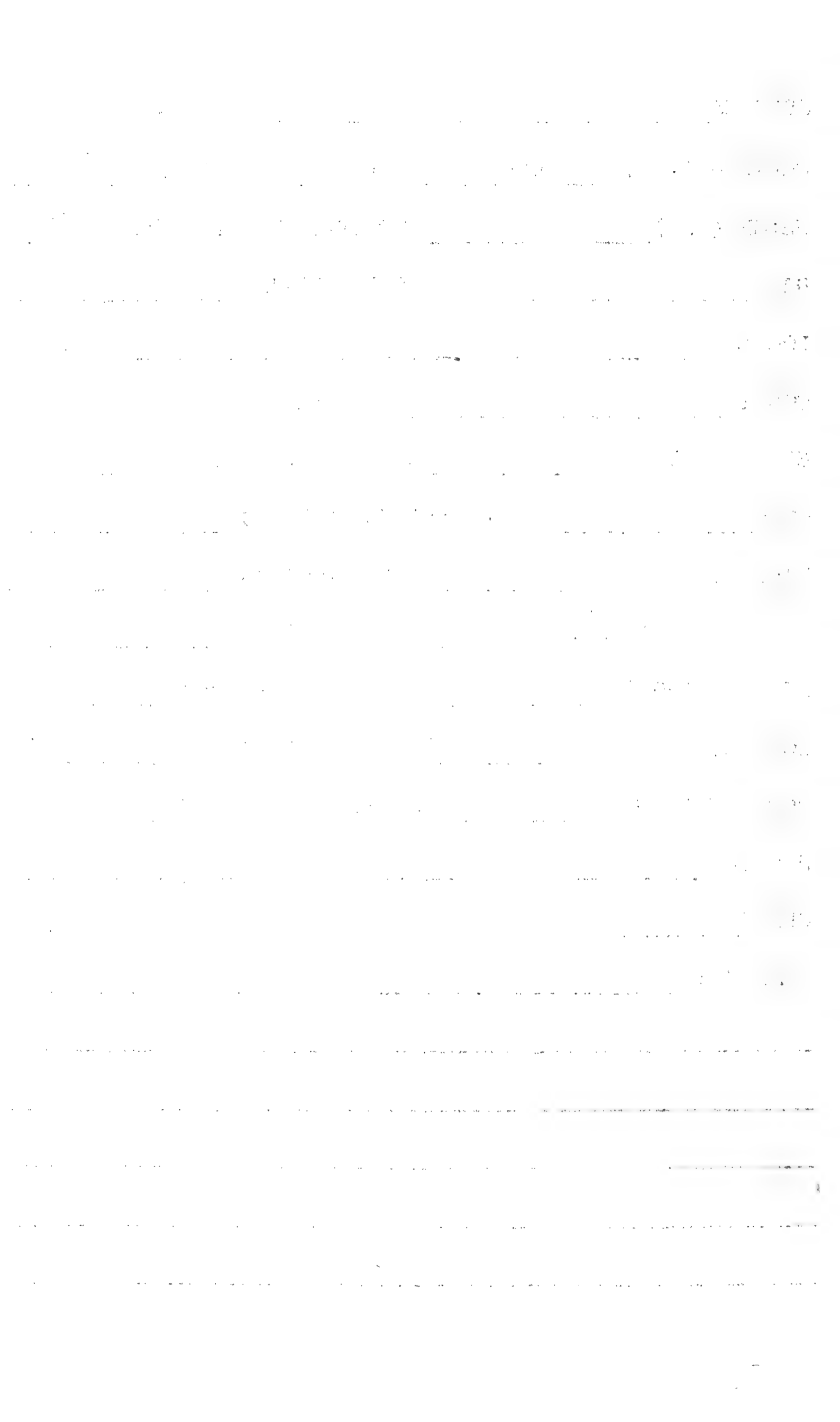

SPECIES Pretalus carolinensis TAG NO. 6

CONTAINER NO. \_\_\_\_\_ SEX ♂ AGE \_\_\_\_\_ TOE CLIP# \_\_\_\_\_

WEIGHT(gms) \_\_\_\_\_ SNOUT-VENT LENGTH(mm) \_\_\_\_\_

DATE 7 Oct 1964 SPEEDOMETER \_\_\_\_\_

LOCALITY 4 mi. S. Whitewater

COUNTY Riverside CALIFORNIA

STANDARD TIME 16:30 CLOUDS(% overcast) \_\_\_\_\_

MOON \_\_\_\_\_ RELATIVE HUMIDITY(%) \_\_\_\_\_

WIND DIRECTION \_\_\_\_\_ ALTITUDE(ft) \_\_\_\_\_

WIND VELOCITY(mi/hr) \_\_\_\_\_ ROAD TEMP. \_\_\_\_\_ °C

AIR TEMP(1 m) ~ 85° F °C AIR TEMP(1 cm) \_\_\_\_\_ °C

SOIL SURFACE TEMP \_\_\_\_\_ °C CLOACAL TEMP \_\_\_\_\_ °C

ROCK SURFACE TEMP \_\_\_\_\_ °C SUBSTRATE TEMP \_\_\_\_\_ °C

HABITAT \_\_\_\_\_

CHASE \_\_\_\_\_ FEET

REMARKS: collected by Kirby V. Brown  
collected under boards; very torpid  
large number of fat bodies





*Crotalus mitchelli*  
Code # 44

*Crotalus mitchelli*

NAME \_\_\_\_\_

SCHOOL \_\_\_\_\_ CLASS \_\_\_\_\_

HOME ADDRESS \_\_\_\_\_

CITY \_\_\_\_\_ TELEPHONE \_\_\_\_\_

PERIOD	TIME	MONDAY		TUESDAY		WEDNESDAY		THURSDAY		FRIDAY		SATURDAY	
		COURSE	INSTRUCTOR	COURSE	INSTRUCTOR	COURSE	INSTRUCTOR	COURSE	INSTRUCTOR	COURSE	INSTRUCTOR	COURSE	INSTRUCTOR
	FIRST												
	SECOND												
	THIRD												
	FOURTH												
	FIFTH												
	SIXTH												
	SEVENTH												
	EIGHTH												

**CLASS SCHEDULE**

IDEAL FOR CLASS-  
SIFYING OR SEPA-  
RATING STUDIES,  
VARIOUS SUBJECTS  
OR MISCELLANEOUS DATA.

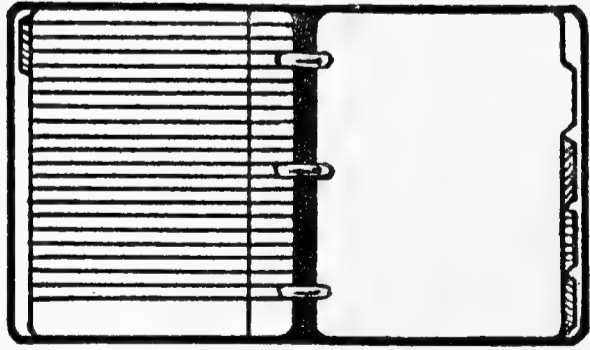

DURABLE INDEX  
DIVIDERS, SUITABLE FOR SCHOOL  
OR COMMERCIAL USE

**LOOSE LEAF INDEX**

SPECIES Crotalus mitchelli TAG. NO. \_\_\_\_\_

CONTAINER NO. - SEX ♂ AGE Ad TOE CLIP # \_\_\_\_\_

WEIGHT(gms) \_\_\_\_\_ SNOUT-VENT LENGTH(<sup>in</sup>) 36

DATE MAY 20 1980 SPEEDOMETER \_\_\_\_\_

LOCALITY 8 mi S. of Barstow

COUNTY SAN BERNARDINO CALIF.

STANDARD TIME 1715 CLOUDS(% overcast) 0

MOON - RELATIVE HUMIDITY(%) -

WIND DIRECTION S.W. ALTITUDE(ft.) 2800

WIND VELOCITY(mi/hr) 10-15 ROAD TEMP. \_\_\_\_\_ °C

AIR TEMP(30 in) \_\_\_\_\_ °C AIR TEMP(1 cm) \_\_\_\_\_ °C

SOIL SURFACE TEMP \_\_\_\_\_ °C CLOACAL TEMP \_\_\_\_\_ °C

ROCK SURFACE TEMP \_\_\_\_\_ °C SUBSTRATE TEMP \_\_\_\_\_ °C

HABITAT CREOSOTE BUSH SCRUB

CHASE \_\_\_\_\_ FEET

REMARKS: On shady side of rock pile on sunny (west) slope of hill. Laid in same position for at least five minutes until noosed. - Did not rattle until noosed but struck viciously at noose.

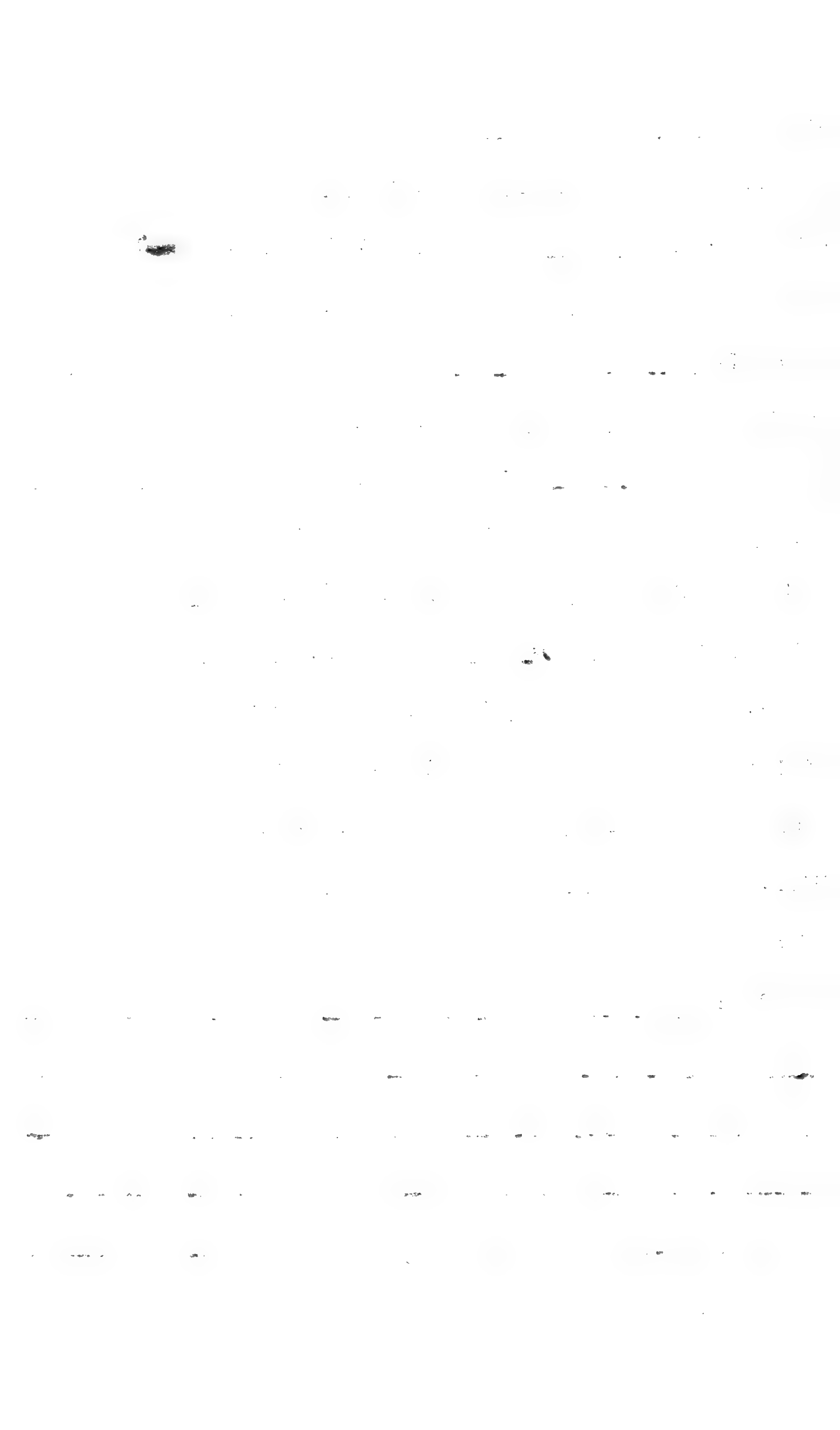

*Crotalus viridis*  
Code # 46

# LOOSE LEAF INDEX

DURABLE INDEX  
DIVIDERS, SUITA-  
BLE FOR SCHOOL  
OR COMMERCIAL  
USE

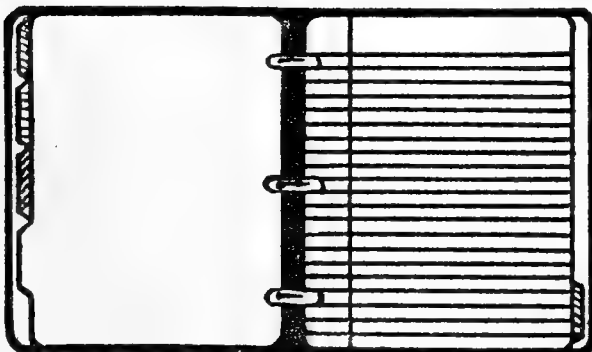

IDEAL FOR CLAS-  
SIFYING OR SEPA-  
RATING STUDIES,  
VARIOUS SUBJEC-  
TS OR MISCELL-  
ANEOUS DATA.

## CLASS SCHEDULE

PERIOD TIME	FIRST	SECOND	THIRD	FOURTH	FIFTH	SIXTH	SEVENTH	EIGHTH
COURSE <b>MONDAY</b>								
INSTRUCTOR								
COURSE <b>TUESDAY</b>								
INSTRUCTOR								
COURSE <b>WEDNESDAY</b>								
INSTRUCTOR								
COURSE <b>THURSDAY</b>								
INSTRUCTOR								
COURSE <b>FRIDAY</b>								
INSTRUCTOR								
COURSE <b>SATURDAY</b>								
INSTRUCTOR								

NAME \_\_\_\_\_

SCHOOL \_\_\_\_\_ CLASS \_\_\_\_\_

HOME ADDRESS \_\_\_\_\_

CITY \_\_\_\_\_ TELEPHONE \_\_\_\_\_



*Crotalus viridis*

—

♂

ad

in. 50 1/2

May 9, 1959

5323

2 mi. N. of Cedar Springs,

San Bernardino Co., Calif.

1040

0

—

S.W.

3225

3-5

1

(30") 21.4

(1cm) 26.5 °C

°F

42.5

°F

°F

stream bank

1st seen stretched out with its head close to the water of a small isolated pool. It was at the edge of a brush pile into which the snake crawled when we disturbed it.

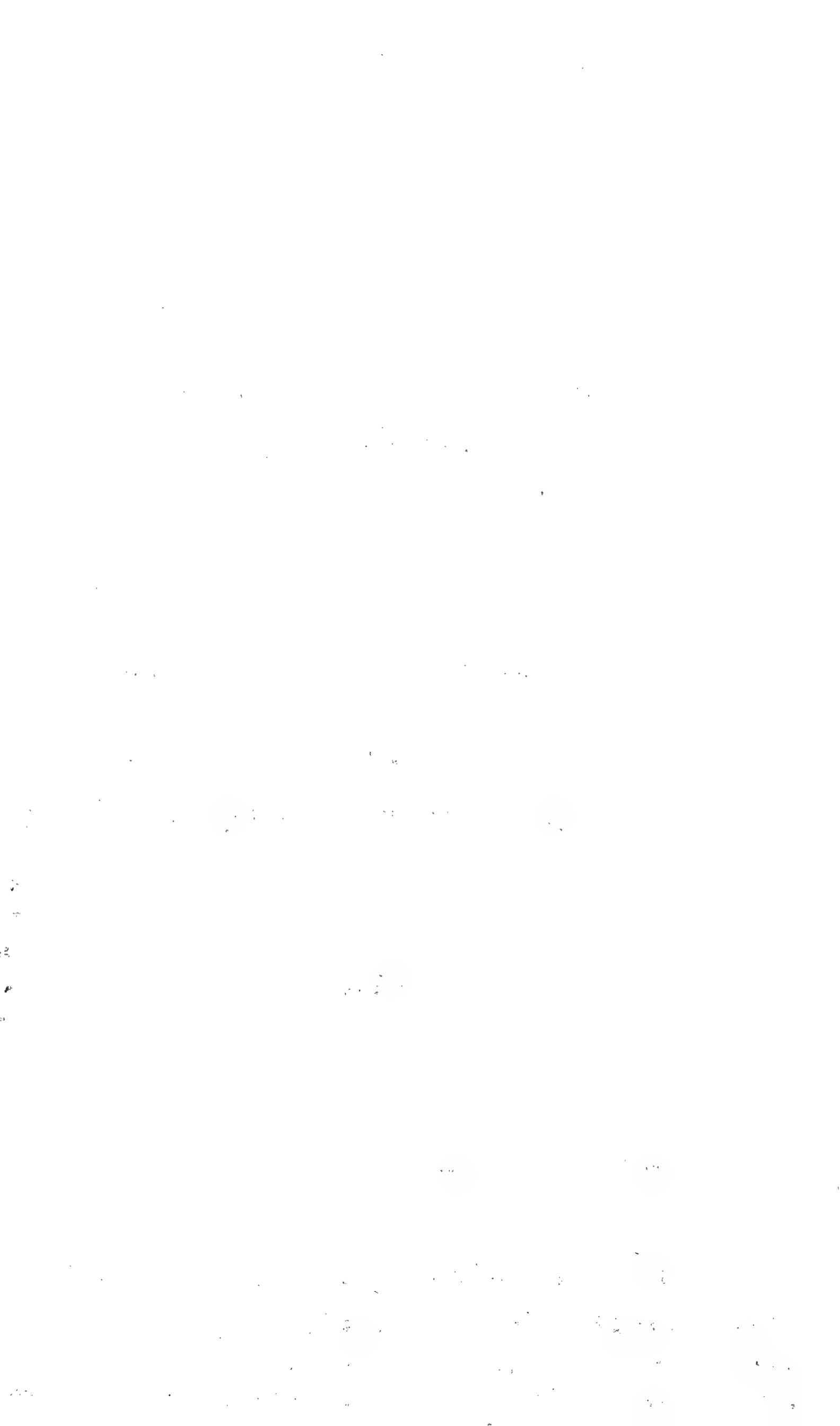



*Erotaphytus*  
*collaris*

Colla # 18

*Crotaphytus*  
*collaris*

*Crotaphytus collaris*

1

♂

Ad(?)

74

1 Apr. 1959

Calico Mts.

San Bernardino

Calif.

Collected by others, data not taken



*Crotaphytus collaris*

2

♀

Imm(?)

64

1 Apr. 1959

Calico Mts.

San Bernardino

Calif

collected by others, data not taken



SPECIES Crotaphytus collaris

SACK NO. Y11 SEX ♂ AGE ad.

WEIGHT(gms) \_\_\_\_\_ SNOUT-VENT LENGTH (mm) 106

DATE May 16, 1959 SPEEDOMETER 13843

LOCALITY 15 mi. N. of Lucerne Valley, San Bernardino Co., Calif. (Ord Mts.)

STANDARD TIME 1530 CLOUDS 10% (thin)

MOON — RELATIVE HUMIDITY(%) —

WIND DIRECTION N.W. ALTITUDE(ft) \_\_\_\_\_

WIND VELOCITY (miles/hour) 1-3 TAG. NO. 3

AIR TEMPERATURE (30") 29.6 °C (1cm) 38.0 °C

ROAD TEMPERATURE \_\_\_\_\_ °C \_\_\_\_\_ °F

SOIL SURFACE TEMPERATURE 51.0 °C \_\_\_\_\_ °F

CLOACAL TEMPERATURE \_\_\_\_\_ °C \_\_\_\_\_ °F

HABITAT Rocky slope

REMARKS: sitting on rock at edge of road.





SPECIES Crotaphytus collaris

SACK NO. R 20 SEX ♂ AGE ad.

WEIGHT(gms) \_\_\_\_\_ SNOUT-VENT LENGTH (mm) 98

DATE May 16, 1959 SPEEDOMETER 13827

LOCALITY 8 mi. S. of Barstow, San Bernardino Co., Calif.

STANDARD TIME 1230 CLOUDS 30% (thin)

MOON — RELATIVE HUMIDITY(%) —

WIND DIRECTION N.W. ALTITUDE(ft) 2800

WIND VELOCITY (miles/hour) 1-3 TAG NO. 4

AIR TEMPERATURE (30") 29.6 °C (1cm) 38.0 °C

ROAD TEMPERATURE \_\_\_\_\_ °C

SOIL SURFACE TEMPERATURE 51.0 °C

CLOACAL TEMPERATURE \_\_\_\_\_ °C

HABITAT Rocky slope

REMARKS: \_\_\_\_\_



*Crotaphytus collaris*

5

R15

♂

ad(?)

81

May 16, 1959

13827

8 mi. S. of Barstow

San Bernardino

Calif.

0930

60 (thin)

—

—

S.W.

2800

3-5

26.6

33.2

34.0

Rocky slope

sitting on top of rock



*Crotaphytus collaris*

R14 ♂ ad. (?)

81

May 16, 1959

13827

8 mi. S. of Barstow, San Bernardino Co., Calif.

1400

30% (thin)

—

—

N.W.

2700

1-3

6

(30") 29.6

(1cm) 38.0

c

51.0

Rocky slope



SPECIES Scotophytus collaris

SACK NO. R18 SEX ♀ AGE ad.

WEIGHT(gms)

SNOUT-VENT LENGTH (mm) 96

DATE May 16, 1959

SPEEDOMETER 13827

LOCALITY 8 mi. S. of Barstow, San Bernardino Co., Calif.

STANDARD TIME 1414

CLOUDS 30% (thin)

MOON —

RELATIVE HUMIDITY(%) —

WIND DIRECTION N.W.

ALTITUDE(ft) 2800

WIND VELOCITY (miles/hour) 1-3

TAG NO. 7

AIR TEMPERATURE (30") 29.6

°C (1cm) 38.0 °C

ROAD TEMPERATURE

°C °F

SOIL SURFACE TEMPERATURE 51.0

°C °F

CLOACAL TEMPERATURE

°C °F

HABITAT Rocky slope

REMARKS:





SPECIES *Crotaphytus collaris*

SACK NO. R5 SEX ♀ AGE ad(?)

WEIGHT(gms) SNOUT-VENT LENGTH(mm) 78

DATE May 16, 1959 SPEEDOMETER 13827

LOCALITY 8 mi. S. of Barstow, San Bernardino Co., Calif.

STANDARD TIME 1345 CLOUDS 30% (thin)

MOON — RELATIVE HUMIDITY(%) —

WIND DIRECTION N.W. ALTITUDE(ft) 2800

WIND VELOCITY(miles/hour) 1-3 TAG NO. 8

AIR TEMPERATURE (30") 29.6 °C (1cm) 35.0 °C

ROAD TEMPERATURE °C °F

SOIL SURFACE TEMPERATURE 51.0 °C °F

CLOACAL TEMPERATURE °C °F

HABITAT Rocky slope

REMARKS: seen sitting on a rock



*Crotaphytus collaris*

9

♀

Ad

2

98

18 May 1958

8 m So. of Barstow

San Bernardino

Calif

Data Not Available

Rocky Slope

Kept captive 1 yr. Laid a clutch of 4 eggs 5/17/58. Sacrificed 19 May 1959 for gonadal data (See Incubation Data notebook) She grew 4 mm in the year she was held.



*Crotaphytus collaris*

10

♂

Ad

122

Apr 20 1958

Deep Canyon

Riverside Co.

Calif.

Has been held captive in our outdoor  
cage since captured, until sacrificed for  
genetical data 19 May 1959



SPECIES Gutaphytus collaris TAG. NO. 11

CONTAINER NO. R16 SEX ♂ AGE Ad TOE CLIP # \_\_\_\_\_

WEIGHT(gms) \_\_\_\_\_ SNOUT-VENT LENGTH(mm) 120

DATE MAY 14 1960 SPEEDOMETER \_\_\_\_\_

LOCALITY 6 mi So. of Palm Desert

COUNTY RIVERSIDE CALIF.

STANDARD TIME 1300 CLOUDS(% overcast) 0

MOON \_\_\_\_\_ RELATIVE HUMIDITY(%) \_\_\_\_\_

WIND DIRECTION — ALTITUDE(ft.) 2000

WIND VELOCITY(mi/hr) 0 ROAD TEMP. \_\_\_\_\_ °C

AIR TEMP(30 in) 26.5 °C AIR TEMP(1 cm) 33 °C

SOIL SURFACE TEMP 50+ °C CLOACAL TEMP \_\_\_\_\_ °C

ROCK SURFACE TEMP \_\_\_\_\_ °C SUBSTRATE TEMP \_\_\_\_\_ °C

HABITAT CREOSOTE BUSH SCRUB

CHASE \_\_\_\_\_ FEET

REMARKS: Died night of 17 May-

\_\_\_\_\_  
\_\_\_\_\_  
\_\_\_\_\_  
\_\_\_\_\_  
\_\_\_\_\_

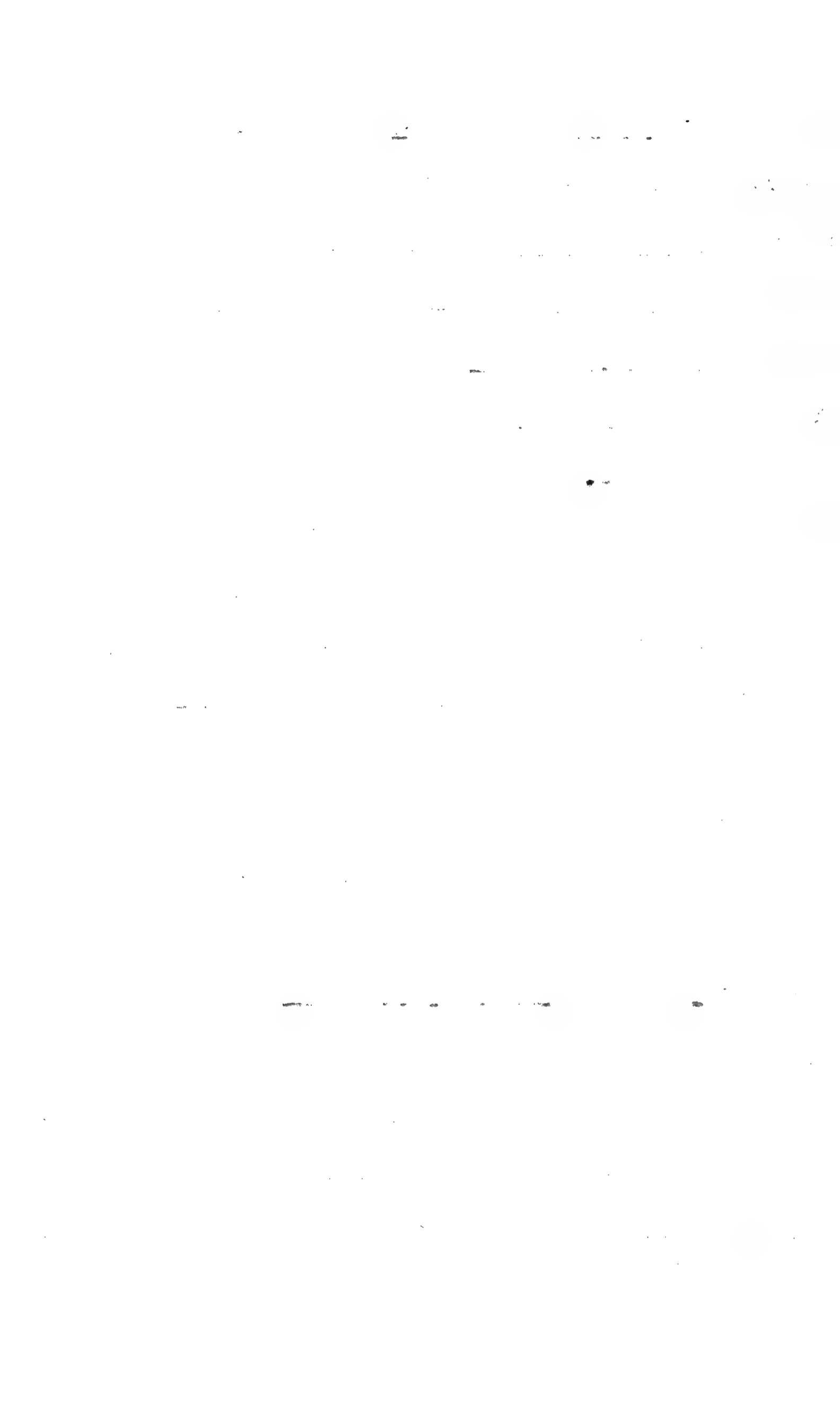



SPECIES Grotaphytus collaris TAG. NO. 12

CONTAINER NO. RS SEX ♀ AGE Ad TOE CLIP #     

WEIGHT(gms)      SNOUT-VENT LENGTH(mm) 94

DATE MAY 20 1980 SPEEDOMETER     

LOCALITY 16 mi N. of Lucerne Valley

COUNTY SAN BERNARDINO CALIF.

STANDARD TIME 1600 CLOUDS(% overcast) 0

MOON — RELATIVE HUMIDITY(%) —

WIND DIRECTION — ALTITUDE(ft.) 4200

WIND VELOCITY(mi/hr) 0 ROAD TEMP.      °C

AIR TEMP(30 in) 28.6 °C AIR TEMP(1 cm)      °C

SOIL SURFACE TEMP      °C CLOACAL TEMP      °C

ROCK SURFACE TEMP      °C SUBSTRATE TEMP      °C

HABITAT Creosote Bush Scrub

CHASE 0 FEET

REMARKS: In sun on rock

\_\_\_\_\_  
\_\_\_\_\_  
\_\_\_\_\_  
\_\_\_\_\_  
\_\_\_\_\_

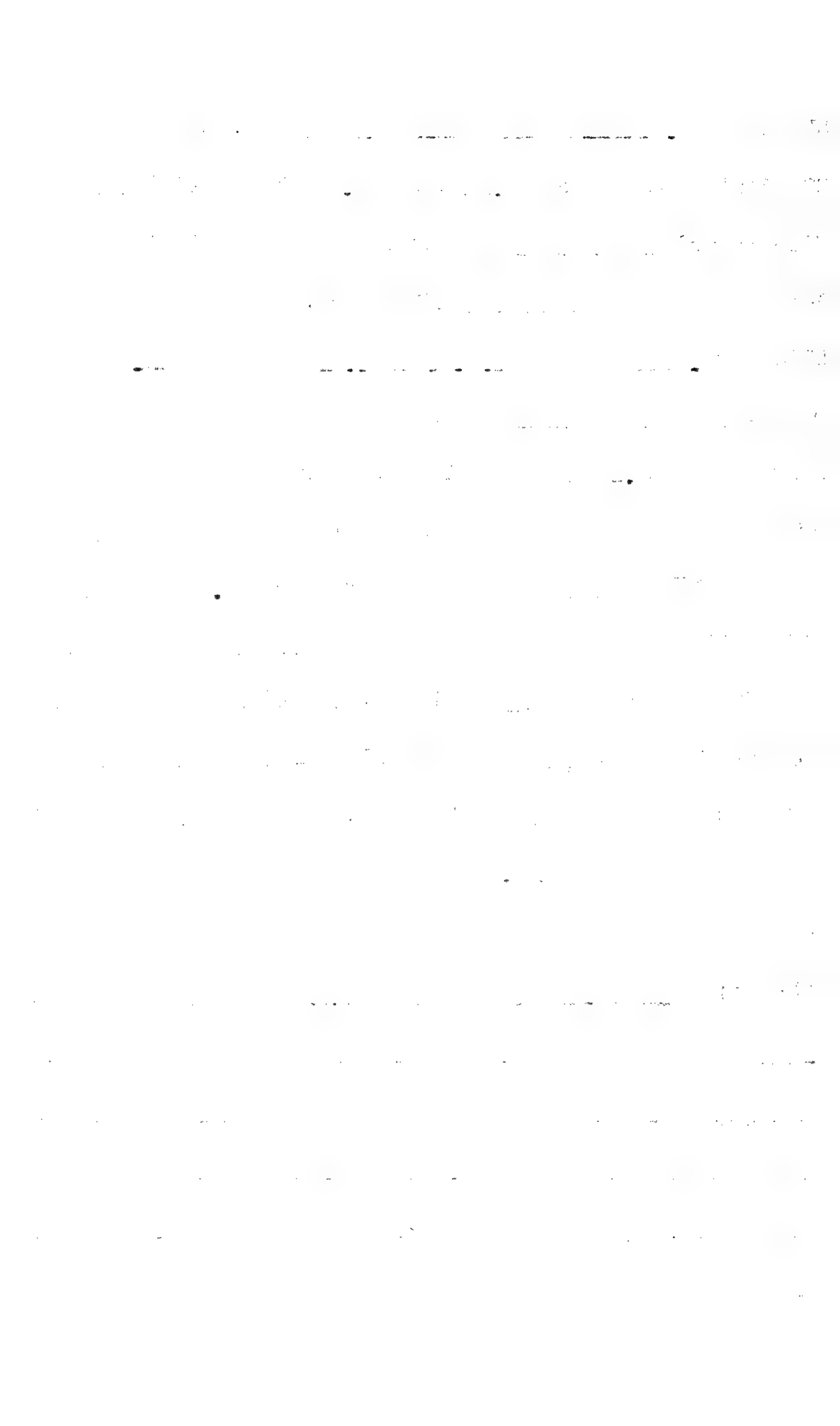

SPECIES Crotaphytus collaris TAG. NO. 13

CONTAINER NO. R3 SEX ♂ AGE A4 TOE CLIP#     

WEIGHT(gms)      SNOUT-VENT LENGTH(mm) 105

DATE MAY 22 1960 SPEEDOMETER     

LOCALITY 12 mi S.E. of Old Dale

COUNTY SAN BERNARDINO CALIF.

STANDARD TIME 1330-1400 CLOUDS(% overcast) 0

MOON — RELATIVE HUMIDITY(%) —

WIND DIRECTION      ALTITUDE(ft.) 2000

WIND VELOCITY(mi/hr)      ROAD TEMP.      °C

AIR TEMP(30 in)      °C AIR TEMP(1 cm)      °C

SOIL SURFACE TEMP      °C CLOACAL TEMP 36.9 °C

ROCK SURFACE TEMP      °C SUBSTRATE TEMP      °C

HABITAT CREOSOTE BUSH SCRUB

CHASE 1 FEET

REMARKS: In sun on rock

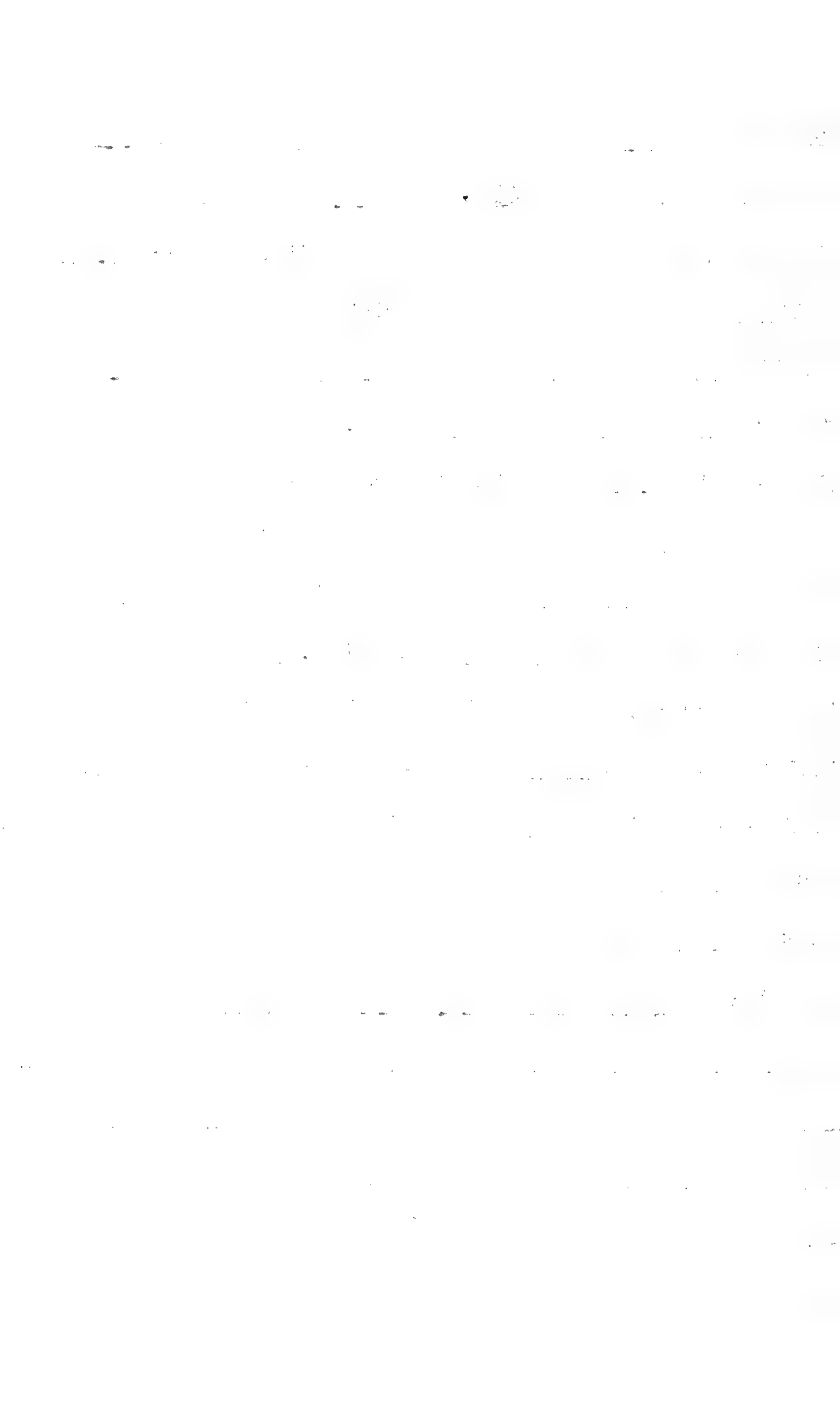

SPECIES Crotaphytus collaris TAG. NO. 14

CONTAINER NO. R26 SEX ♂ AGE Ad TOE CLIP# \_\_\_\_\_

WEIGHT(gms) \_\_\_\_\_ SNOUT-VENT LENGTH(mm) 108

DATE MAY 22 1960 SPEEDOMETER \_\_\_\_\_

LOCALITY 14 mi S.E. of Ogd Dale

COUNTY SAN BERNARDINO CALIF.

STANDARD TIME 1330-1400 CLOUDS(% overcast) \_\_\_\_\_

MOON \_\_\_\_\_ RELATIVE HUMIDITY(%) \_\_\_\_\_

WIND DIRECTION \_\_\_\_\_ ALTITUDE(ft.) 2000

WIND VELOCITY(mi/hr) \_\_\_\_\_ ROAD TEMP. \_\_\_\_\_ °C

AIR TEMP(30 in) \_\_\_\_\_ °C AIR TEMP(1 cm) \_\_\_\_\_ °C

SOIL SURFACE TEMP \_\_\_\_\_ °C CLOACAL TEMP \_\_\_\_\_ °C

ROCK SURFACE TEMP \_\_\_\_\_ °C SUBSTRATE TEMP \_\_\_\_\_ °C

HABITAT CREOSOTE BUSH SCRUB

CHASE 1 FEET

REMARKS: In sun on rock

\_\_\_\_\_  
\_\_\_\_\_  
\_\_\_\_\_  
\_\_\_\_\_



SPECIES Crotaphytus collaris TAG. NO. ~~15~~ 15

CONTAINER NO. B19 SEX ♀ AGE ad TOE CLIP #     

WEIGHT(gms)      SNOUT-VENT LENGTH(mm) 90

DATE JUN 11 1960 SPEEDOMETER 43364

LOCALITY 13 mi. S.E. of Old Dale

COUNTY SAN DIEGO CALIF.

STANDARD TIME 1700 CLOUDS(% overcast) 0

MOON — RELATIVE HUMIDITY(%) —

WIND DIRECTION N.W. ALTITUDE(ft.) 2000

WIND VELOCITY(mi/hr) 3-5 ROAD TEMP.      °C

AIR TEMP(30 in) 36.5 °C AIR TEMP(1 cm)      °C

SOIL SURFACE TEMP  °C CLOACAL TEMP 40.9 °C

ROCK SURFACE TEMP      °C SUBSTRATE TEMP      °C

HABITAT      - rocky slope

CHASE 10 FEET

REMARKS: SUN ON ROCK





SPECIES Crotaphytus collaris TAG. NO. 16

CONTAINER NO. R 29 SEX ♂ AGE ad TOE CLIP#

WEIGHT(gms)  SNOUT-VENT LENGTH(mm) 113

DATE JUN 11 1960 SPEEDOMETER 43364

LOCALITY 13 mi. S.E. of Old Dale

COUNTY SAN BERNARDINO CALIF.

STANDARD TIME 1705 CLOUDS(% overcast) 0

MOON - RELATIVE HUMIDITY(%) -

WIND DIRECTION N.W. ALTITUDE(ft.) 2000

WIND VELOCITY(mi/hr) 3-5 ROAD TEMP.  °C

AIR TEMP(30 in) 36.5 °C AIR TEMP(1 cm)  °C

SOIL SURFACE TEMP  °C CLOACAL TEMP 40.1 °C

ROCK SURFACE TEMP  °C SUBSTRATE TEMP  °C

HABITAT CREOSOTE BUSH SCRUB - rocky slope

CHASE 0 FEET

REMARKS: in sun on rock



SPECIES Crotaphytus collaris TAG. NO. 17

CONTAINER NO. B62 SEX ♀ AGE ad? TOE CLIP #     

WEIGHT(gms)      SNOUT-VENT LENGTH(mm) 86

DATE JUN 11 1960 SPEEDOMETER 43364

LOCALITY 13 mi. S.E. of Old Dale

COUNTY      CALIF.

STANDARD TIME 1710 CLOUDS(% overcast) 0

MOON — RELATIVE HUMIDITY(%) —

WIND DIRECTION N.W. ALTITUDE(ft.) 2000

WIND VELOCITY(mi/hr) 3-5 ROAD TEMP.      °C

AIR TEMP(30 in) 36.5 °C AIR TEMP(1 cm)      °C

SOIL SURFACE TEMP      °C CLOACAL TEMP      °C

ROCK SURFACE TEMP      °C SUBSTRATE TEMP      °C

HABITAT CREOSOTE BUSH SCRUB - rocky slope

CHASE 20 FEET

REMARKS: head in sun on rock



SPECIES Crotaphytus collaris TAG. NO. 18

CONTAINER NO. B37 SEX ♂ AGE Ad? TOE CLIP # -

WEIGHT(gms) \_\_\_\_\_ SNOUT-VENT LENGTH(mm) 83

DATE Jul 12 1980 SPEEDOMETER 364

LOCALITY 13 mi S.E. of Old Dale

COUNTY SAN BERNARDINO CALIF.

STANDARD TIME 1720 CLOUDS(% overcast) 0

MOON — RELATIVE HUMIDITY(%) —

WIND DIRECTION N. W. ALTITUDE(ft.) 2000

WIND VELOCITY(mi/hr) 3.5 ROAD TEMP. \_\_\_\_\_ °C

AIR TEMP(30 in) 36.5 °C AIR TEMP(1 cm) \_\_\_\_\_ °C

SOIL SURFACE TEMP \_\_\_\_\_ °C CLOACAL TEMP 42.0 °C

ROCK SURFACE TEMP \_\_\_\_\_ °C SUBSTRATE TEMP \_\_\_\_\_ °C

HABITAT Creosote bush scrub - Rocky slopes

CHASE 8 FEET

REMARKS: ~~On rock~~ On rock with body in shade + head in sun



SPECIES Crotaphytus collaris TAG. NO. 19

CONTAINER NO. B57 SEX ♀ AGE ad? TOE CLIP #     

WEIGHT(gms)      SNOUT-VENT LENGTH(mm) 86

DATE JUN 1 1950 SPEEDOMETER 43365

LOCALITY 14 mi. S.E. of Old Dale

COUNTY SAN BERNARDINO CALIF.

STANDARD TIME 1800 CLOUDS(% overcast) 0

MOON — RELATIVE HUMIDITY(%) —

WIND DIRECTION N.W. ALTITUDE(ft.) 1900

WIND VELOCITY(mi/hr) 3-5 ROAD TEMP.      °C

AIR TEMP(30 in) 36.0 °C AIR TEMP(1 cm) 36.4 °C

SOIL SURFACE TEMP      °C CLOACAL TEMP 39.0 °C

ROCK SURFACE TEMP      °C SUBSTRATE TEMP      °C

HABITAT dry wash S.W. - rocky slope

CHASE 0 FEET

REMARKS: in sun on rock





SPECIES Crotaphytus collaris TAG. NO. ~~19~~ 20

CONTAINER NO. Y5 SEX ♀ AGE ad TOE CLIP# \_\_\_\_\_

WEIGHT(gms) \_\_\_\_\_ SNOUT-VENT LENGTH(mm) 98

DATE July 17, 1960 SPEEDOMETER \_\_\_\_\_

LOCALITY 8 mi. S. of Barstow

COUNTY San Bernardino CALIF.

STANDARD TIME \_\_\_\_\_ CLOUDS(% overcast) \_\_\_\_\_

MOON \_\_\_\_\_ RELATIVE HUMIDITY(%) \_\_\_\_\_

WIND DIRECTION \_\_\_\_\_ ALTITUDE(ft.) \_\_\_\_\_

WIND VELOCITY(mi/hr) \_\_\_\_\_ ROAD TEMP. \_\_\_\_\_ °C

AIR TEMP(30 in) \_\_\_\_\_ °C AIR TEMP(1 cm) \_\_\_\_\_ °C

SOIL SURFACE TEMP \_\_\_\_\_ °C CLOACAL TEMP \_\_\_\_\_ °C

ROCK SURFACE TEMP \_\_\_\_\_ °C SUBSTRATE TEMP \_\_\_\_\_ °C

HABITAT rocky slope

CHASE \_\_\_\_\_ FEET \_\_\_\_\_

REMARKS: \_\_\_\_\_  
\_\_\_\_\_  
\_\_\_\_\_  
\_\_\_\_\_  
\_\_\_\_\_



SPECIES Crotaphytus collaris TAG. NO. 21  
~~20~~

CONTAINER NO. R9 SEX ♀ AGE ad TOE CLIP# \_\_\_\_\_

WEIGHT(gms) \_\_\_\_\_ SNOUT-VENT LENGTH(mm) 84

DATE July 17, 1960 SPEEDOMETER \_\_\_\_\_

LOCALITY 8 mi. S. of Barstow

COUNTY San Bernardino CALIF.

STANDARD TIME \_\_\_\_\_ CLOUDS(% overcast) \_\_\_\_\_

MOON \_\_\_\_\_ RELATIVE HUMIDITY(%) \_\_\_\_\_

WIND DIRECTION \_\_\_\_\_ ALTITUDE(ft.) \_\_\_\_\_

WIND VELOCITY(mi/hr) \_\_\_\_\_ ROAD TEMP. \_\_\_\_\_ °C

AIR TEMP(30 in) \_\_\_\_\_ °C AIR TEMP(1 cm) \_\_\_\_\_ °C

SOIL SURFACE TEMP \_\_\_\_\_ °C CLOACAL TEMP \_\_\_\_\_ °C

ROCK SURFACE TEMP \_\_\_\_\_ °C SUBSTRATE TEMP \_\_\_\_\_ °C

HABITAT rocky slope

CHASE \_\_\_\_\_ FEET

REMARKS: \_\_\_\_\_  
\_\_\_\_\_  
\_\_\_\_\_  
\_\_\_\_\_  
\_\_\_\_\_



SPECIES Crotaphytus collaris TAG. NO. 22

CONTAINER NO. Y11 SEX ♂ AGE ad TOE CLIP# \_\_\_\_\_

WEIGHT(gm.) \_\_\_\_\_ SNOUT-VENT LENGTH(mm) 85

DATE July 17, 1960 SPEEDOMETER \_\_\_\_\_

LOCALITY 8 mi. S. of Barstow

COUNTY San Bernardino CALIF.

STANDARD TIME \_\_\_\_\_ CLOUDS(% overcast) \_\_\_\_\_

MOON \_\_\_\_\_ RELATIVE HUMIDITY(%) \_\_\_\_\_

WIND DIRECTION \_\_\_\_\_ ALTITUDE(ft.) \_\_\_\_\_

WIND VELOCITY(mi/hr) \_\_\_\_\_ ROAD TEMP. \_\_\_\_\_ °C

AIR TEMP(30 in) \_\_\_\_\_ °C AIR TEMP(1 cm) \_\_\_\_\_ °C

SOIL SURFACE TEMP \_\_\_\_\_ °C CLOACAL TEMP \_\_\_\_\_ °C

ROCK SURFACE TEMP \_\_\_\_\_ °C SUBSTRATE TEMP \_\_\_\_\_ °C

HABITAT rocky slope

CHASE \_\_\_\_\_ FEET

REMARKS: \_\_\_\_\_  
\_\_\_\_\_  
\_\_\_\_\_  
\_\_\_\_\_  
\_\_\_\_\_



SPECIES Crotaphytus collaris TAG. NO. 23

CONTAINER NO. Y5 SEX ♂ AGE ad TOE CLIP # \_\_\_\_\_

WEIGHT(gms) \_\_\_\_\_ SNOUT-VENT LENGTH(mm) 103

DATE Aug. 10, 1960 SPEEDOMETER 5517

LOCALITY 12 mi. S.E. of Old Dale

COUNTY San Bernardino CALIF.

STANDARD TIME 1150 CLOUDS(% overcast) 0

MOON — RELATIVE HUMIDITY(%) —

WIND DIRECTION 0 ALTITUDE(ft.) 2000

WIND VELOCITY(mi/hr) 0 ROAD TEMP. \_\_\_\_\_ °C

AIR TEMP(30 in) 34.5 °C AIR TEMP(1 cm) 39.0 °C

SOIL SURFACE TEMP 50+ °C CLOACAL TEMP 39.0 °C

ROCK SURFACE TEMP \_\_\_\_\_ °C SUBSTRATE TEMP \_\_\_\_\_ °C

HABITAT rocky slopes

CHASE 1' FEET

REMARKS: on rock in sun

\_\_\_\_\_  
\_\_\_\_\_  
\_\_\_\_\_  
\_\_\_\_\_





SPECIES Crotaphytus collaris TAG. NO. 24

CONTAINER NO. 47 SEX ♂ AGE ad TOE CLIP #     

WEIGHT(gms)      SNOUT-VENT LENGTH(mm) 101

DATE Aug. 10, 1960 SPEEDOMETER 5518

LOCALITY 13 mi. S.E. of Old Dale

COUNTY San Bernardino CALIF.

STANDARD TIME 1205 CLOUDS(% overcast) 0

MOON — RELATIVE HUMIDITY(%) —

WIND DIRECTION 0 ALTITUDE(ft.) 2000

WIND VELOCITY(mi/hr) 0 ROAD TEMP.      °C

AIR TEMP(30 in) 34.5 °C AIR TEMP(1 cm) 39.0 °C

SOIL SURFACE TEMP 50+ °C CLOACAL TEMP 38.6 °C

ROCK SURFACE TEMP      °C SUBSTRATE TEMP      °C

HABITAT rocky slope

CHASE 0 FEET

REMARKS: on rock in sun



SPECIES CROTAPHYTUS COLLARIS TAG NO. 25

CONTAINER NO. 07 SEX ♀ AGE ad TOE CLIP#       

WEIGHT(gms)        SNOUT-VENT LENGTH(mm) 87

DATE MAY 7 1961 SPEEDOMETER       

LOCALITY 8 mi. S. of Barstow

COUNTY SAN BERNARDINO CALIFORNIA

STANDARD TIME        CLOUDS(% overcast)       

MOON        RELATIVE HUMIDITY(%)       

WIND DIRECTION        ALTITUDE(ft) 2800

WIND VELOCITY(mi/hr)        ROAD TEMP.        °C

AIR TEMP(30 in)        °C AIR TEMP(1 cm)        °C

SOIL SURFACE TEMP        °C CLOACAL TEMP        °C

ROCK SURFACE TEMP        °C SUBSTRATE TEMP        °C

HABITAT CREOSOTE BUSH SCRUB

CHASE        FEET

REMARKS: caught by field zool. class

2

SPECIES CROTAPHYTUS COLLARI TAG NO. 26

CONTAINER NO. R38 SEX ♀ AGE ad TOE CLIP#

WEIGHT(gms)  SNOUT-VENT LENGTH(mm) 85

DATE JUN 5 1961 SPEEDOMETER 2331

LOCALITY 18 mi. E of Yuma (Gila Mts.)

COUNTY Yuma Arizona  
CALIFORNIA

STANDARD TIME 1035 CLOUDS(% overcast) 0

MOON - RELATIVE HUMIDITY(%)

WIND DIRECTION 0 ALTITUDE(ft) 1900

WIND VELOCITY(mi/hr) 0 ROAD TEMP.  °C

AIR TEMP(30 in) 33.4 °C AIR TEMP(1 cm)  °C

SOIL SURFACE TEMP  °C CLOACAL TEMP  °C

ROCK SURFACE TEMP 50+ °C SUBSTRATE TEMP  °C

HABITAT ROCKY SLOPE

CHASE 3 FEET

REMARKS: in sun on rock



SPECIES CROTAPHYTUS COLLARIS TAG NO. 27

CONTAINER NO. R26 SEX ♀ AGE ad TOE CLIP#       

WEIGHT(gms)        SNOUT-VENT LENGTH(mm) 81

DATE JUN 5 1961 SPEEDOMETER 2331

LOCALITY 18 mi. E. of Yuma (Gila Mts.)

COUNTY Yuma Arizona  
CALIFORNIA

STANDARD TIME 1045 CLOUDS(% overcast) 0

MOON - RELATIVE HUMIDITY(%)       

WIND DIRECTION 0 ALTITUDE(ft) 1900

WIND VELOCITY(mi/hr) 0 ROAD TEMP.        °C

AIR TEMP(30 in) 33.4 °C AIR TEMP(1 cm)        °C

SOIL SURFACE TEMP        °C CLOACAL TEMP        °C

ROCK SURFACE TEMP 50+ °C SUBSTRATE TEMP        °C

HABITAT ROCKY SLOPE

CHASE 0 FEET

REMARKS: in sun on rock





SPECIES CROTAPHYTUS COLLARE TAG NO. 28

CONTAINER NO. R49 SEX ♀ AGE ad TOE CLIP#         

WEIGHT(gms)          SNOUT-VENT LENGTH(mm) 88

DATE June 6, 1961 SPEEDOMETER 2657

LOCALITY 20 mi. N. of Agua Caliente

COUNTY Maricopa Arizona  
~~CALIFORNIA~~

STANDARD TIME 1630 CLOUDS(% overcast) 75

MOON - RELATIVE HUMIDITY(%)         

WIND DIRECTION S. W. ALTITUDE(ft) 1250

WIND VELOCITY(mi/hr) 3-5 ROAD TEMP.          °C

AIR TEMP(30 in)          °C AIR TEMP(1 cm)          °C

SOIL SURFACE TEMP          °C CLOACAL TEMP          °C

ROCK SURFACE TEMP          °C SUBSTRATE TEMP          °C

HABITAT rocky slope

CHASE 1 FEET

REMARKS: in sun on rock



SPECIES CROTAPHYTUS COLLARIS TAG NO. 29

CONTAINER NO. R43 SEX ♂ AGE ad TOE CLIP#

WEIGHT(gms)  SNOUT-VENT LENGTH(mm) 86

DATE June 7, 1961 SPEEDOMETER 2875

LOCALITY 6 mi. S. of Picacho

COUNTY Imperial CALIFORNIA

STANDARD TIME 0905 CLOUDS(% overcast) 0

MOON — RELATIVE HUMIDITY(%)

WIND DIRECTION SW ALTITUDE(ft) 750

WIND VELOCITY(mi/hr) 3-5 ROAD TEMP.  °C

AIR TEMP(30 in)  °C AIR TEMP(1 cm)  °C

SOIL SURFACE TEMP  °C CLOACAL TEMP  °C

ROCK SURFACE TEMP  °C SUBSTRATE TEMP  °C

HABITAT Rocky slope

CHASE 0 FEET

REMARKS: in sun on rock



SPECIES LEPTODAPHNYTUS COLLETTI TAG NO. 30

CONTAINER NO. R42 SEX ♂ AGE ad TOE CLIP#     

WEIGHT(gms)      SNOUT-VENT LENGTH(mm) 110

DATE MAY 5 1962 SPEEDOMETER     

LOCALITY 8 mi. S. of Barstow

COUNTY SAN BERNARDINO CALIFORNIA

STANDARD TIME      CLOUDS(% overcast)     

MOON      RELATIVE HUMIDITY(%)     

WIND DIRECTION      ALTITUDE(ft) 2800

WIND VELOCITY(mi/hr)      ROAD TEMP.      °C

AIR TEMP(30 in)      °C AIR TEMP(1 cm)      °C

SOIL SURFACE TEMP      °C CLOACAL TEMP      °C

ROCK SURFACE TEMP      °C SUBSTRATE TEMP      °C

HABITAT ROCKY SLOPE

CHASE      FEET

REMARKS: caught by field zool. class



SPECIES CROTAPHYTUS COLLARIS TAG NO. 31

CONTAINER NO. R32 SEX ♂ AGE ad TOE CLIP#     

WEIGHT(gms)      SNOUT-VENT LENGTH(mm) 104

DATE MAY 5 1962 SPEEDOMETER     

LOCALITY 9 mi. S. of Barstow

COUNTY SAN BERNARDINO CALIFORNIA

STANDARD TIME      CLOUDS(% overcast)     

MOON      RELATIVE HUMIDITY(%)     

WIND DIRECTION      ALTITUDE(ft) 2900

WIND VELOCITY(mi/hr)      ROAD TEMP.      °C

AIR TEMP(30 in)      °C AIR TEMP(1 cm)      °C

SOIL SURFACE TEMP      °C CLOACAL TEMP      °C

ROCK SURFACE TEMP      °C SUBSTRATE TEMP      °C

HABITAT ROCKY SLOPE

CHASE      FEET

REMARKS: caught by field zool. class





SPECIES CROTALIUS VULGARIS TAG NO. 32

CONTAINER NO. Y10 SEX ♂ AGE ad TOE CLIP#

WEIGHT(gms)  SNOUT-VENT LENGTH(mm) 103

DATE MAY 5 1962 SPEEDOMETER

LOCALITY 9 mi. S. of Barstow

COUNTY SAN BERNARDINO CALIFORNIA

STANDARD TIME  CLOUDS(% overcast)

MOON  RELATIVE HUMIDITY(%)

WIND DIRECTION  ALTITUDE(ft) 2900

WIND VELOCITY(mi/hr)  ROAD TEMP.  °C

AIR TEMP(30 in)  °C AIR TEMP(1 cm)  °C

SOIL SURFACE TEMP  °C CLOACAL TEMP  °C

ROCK SURFACE TEMP  °C SUBSTRATE TEMP  °C

HABITAT

CHASE  FEET

REMARKS: caught by field zool. class



SPECIES CROTAPHYTUS TAG NO. 33

CONTAINER NO. 012 SEX ♀ AGE ad TOE CLIP#     

WEIGHT(gms)      SNOUT-VENT LENGTH(mm) 99

DATE MAY 5 1962 SPEEDOMETER     

LOCALITY 9 mi. S. of Barstow

COUNTY SAN BERNARDINO CALIFORNIA

STANDARD TIME      CLOUDS(% overcast)     

MOON      RELATIVE HUMIDITY(%)     

WIND DIRECTION      ALTITUDE(ft) 2900

WIND VELOCITY(mi/hr)      ROAD TEMP.      °C

AIR TEMP(30 in)      °C AIR TEMP(1 cm)      °C

SOIL SURFACE TEMP      °C CLOACAL TEMP      °C

ROCK SURFACE TEMP      °C SUBSTRATE TEMP      °C

HABITAT ROCKY SLOPE

CHASE      FEET

REMARKS: caught by field zool. class



SPECIES \_\_\_\_\_ TAG NO. 34

CONTAINER NO. R49 SEX ♀ AGE ad TOE CLIP# \_\_\_\_\_

WEIGHT(gms) \_\_\_\_\_ SNOUT-VENT LENGTH(mm) 92

DATE MAY 6 1962 SPEEDOMETER \_\_\_\_\_

LOCALITY 5 mi. S. of Old Dale

COUNTY SAN BERNARDINO CALIFORNIA

STANDARD TIME \_\_\_\_\_ CLOUDS(% overcast) \_\_\_\_\_

MOON \_\_\_\_\_ RELATIVE HUMIDITY(%) \_\_\_\_\_

WIND DIRECTION \_\_\_\_\_ ALTITUDE(ft) 2500

WIND VELOCITY(mi/hr) \_\_\_\_\_ ROAD TEMP. \_\_\_\_\_ °C

AIR TEMP(30 in) \_\_\_\_\_ °C AIR TEMP(1 cm) \_\_\_\_\_ °C

SOIL SURFACE TEMP \_\_\_\_\_ °C CLOACAL TEMP \_\_\_\_\_ °C

ROCK SURFACE TEMP \_\_\_\_\_ °C SUBSTRATE TEMP \_\_\_\_\_ °C

HABITAT ROCKY SLOPE

CHASE \_\_\_\_\_ FEET

REMARKS: caught by field zool. class

\_\_\_\_\_  
\_\_\_\_\_  
\_\_\_\_\_  
\_\_\_\_\_  
\_\_\_\_\_



SPECIES CROTAPHYTUS COLLARIS TAG NO. 35

CONTAINER NO. R12 SEX ♂ AGE ad TOE CLIP# \_\_\_\_\_

WEIGHT(gms) \_\_\_\_\_ SNOUT-VENT LENGTH(mm) 108

DATE MAY 6 1992 SPEEDOMETER \_\_\_\_\_

LOCALITY 5 mi. S. of Old Dale

COUNTY SAN BERNARDINO CALIFORNIA

STANDARD TIME \_\_\_\_\_ CLOUDS(% overcast) \_\_\_\_\_

MOON \_\_\_\_\_ RELATIVE HUMIDITY(%) \_\_\_\_\_

WIND DIRECTION \_\_\_\_\_ ALTITUDE(ft) 2500

WIND VELOCITY(mi/hr) \_\_\_\_\_ ROAD TEMP. \_\_\_\_\_ °C

AIR TEMP(30 in) \_\_\_\_\_ °C AIR TEMP(1 cm) \_\_\_\_\_ °C

SOIL SURFACE TEMP \_\_\_\_\_ °C CLOACAL TEMP \_\_\_\_\_ °C

ROCK SURFACE TEMP \_\_\_\_\_ °C SUBSTRATE TEMP \_\_\_\_\_ °C

HABITAT \_\_\_\_\_

CHASE \_\_\_\_\_ FEET

REMARKS: caught by field zool. class

\_\_\_\_\_  
\_\_\_\_\_  
\_\_\_\_\_  
\_\_\_\_\_





SPECIES \_\_\_\_\_ TAG NO. 36

CONTAINER NO. R3 SEX ♂ AGE ad TOE CLIP# \_\_\_\_\_

WEIGHT(gms) \_\_\_\_\_ SNOUT-VENT LENGTH(mm) 108

DATE AUG 18 1962 SPEEDOMETER \_\_\_\_\_

LOCALITY 8 mi. S.E. of Lucerne Valley

COUNTY SAN BERNARDINO CALIFORNIA

STANDARD TIME 1250 CLOUDS(% overcast) 0

MOON - RELATIVE HUMIDITY(%) \_\_\_\_\_

WIND DIRECTION 0 ALTITUDE(ft) 4200

WIND VELOCITY(mi/hr) 0 ROAD TEMP. \_\_\_\_\_ °C

AIR TEMP(30 in) \_\_\_\_\_ °C AIR TEMP(1 cm) \_\_\_\_\_ °C

SOIL SURFACE TEMP \_\_\_\_\_ °C CLOACAL TEMP 39.0 °C

ROCK SURFACE TEMP \_\_\_\_\_ °C SUBSTRATE TEMP \_\_\_\_\_ °C

HABITAT ROCKY SLOPE JOSHUA TREE WOODLAND

CHASE 0 FEET

REMARKS: in sun on rock

\_\_\_\_\_  
\_\_\_\_\_  
\_\_\_\_\_  
\_\_\_\_\_  
\_\_\_\_\_



SPECIES [CROTAPHYTUS COLLARIS] TAG NO. 37

CONTAINER NO. Y13 SEX ♂ AGE ad TOE CLIP#

WEIGHT(gms)  SNOUT-VENT LENGTH(mm) 106

DATE AUG 18 1962 SPEEDOMETER

LOCALITY 8 mi. S.E. of Lucerne Valley

COUNTY SAN BERNARDINO CALIFORNIA

STANDARD TIME 1315 CLOUDS(% overcast) 0

MOON — RELATIVE HUMIDITY(%)

WIND DIRECTION 0 ALTITUDE(ft) 4200

WIND VELOCITY(mi/hr) 0 ROAD TEMP.  °C

AIR TEMP(30 in)  °C AIR TEMP(1 cm)  °C

SOIL SURFACE TEMP  °C CLOACAL TEMP 38.4 °C

ROCK SURFACE TEMP  °C SUBSTRATE TEMP  °C

HABITAT ROCKY SLOPE JOSHUA TREE WOODLAND

CHASE 0 FEET

REMARKS: in sun on rock



*Crotaphytus*  
*wislizeni*

Code # 19

*Crotaphytus  
wislizeni*

*Crotaphytus wislizeni*

1

R8 or ad.

107

✓ Apr. 24, 1959

26857

22 mi. E. of 29 Palms

San Bernardino

Calif.

1215

80 (thin)

—

18

S.E.

1400

13-15

31.9

32.6

47.5

send at base of creosote bush scrub





*Crotaphytus wislizeni*

2

R10 ♂ ad.

103

Apr. 24, 1959

26857

22 mi. E. of 29 Palms

San Bernardino

Calif.

1117

80 (thin)

—

18

S.W.

1400

13-15

31.9

32.6

47.5

41.0

sand at base of creosote bush scrub

Made noises like a kitten when its sack was removed from specimen can. Noise was quite loud and distinct. IT was repeated at least a dozen times.



*Crotaphytus wislizeni*

3

Y11 ♀ ad.

94

Apr. 24, 1959

26857

22 mi. E. of 29 Palms

San Bernardino

Calif.

1249

80 (thin)

—

18

S.E.

1400

13-15

31.9

32.6

47.5

creosote bush scrub

Mews when irritated



*Crotaphytus wislizeni*

4

Y6 ♀ ad.

99

Apr. 24, 1959

26857

22 mi. E. of 29 Palms

San Bernardino

Calif.

1245

80 (thin)

—

18

S.E.

1400

13-15

31.9

32.6

47.5

sand at base of creosote bush scrub

Mews when irritated



*Crotaphytus wislizeni*

5

Y2

♀

ad.

119

Apr. 25, 1959

27136

5 mi. W. of Glamis

Imperial

Calif.

1047

100

39

none

300

0

23.0

27.0

34.0

sand dune





*Crotaphytus wislizeni*

86

R19 ♀ ad.

106

Apr. 25, 1959

27136

5 mi. W. of Glamis

Imperial

Calif.

1349

100

-

39

S.W.

300

1-3

29.8

31.0

41.2

sand dune



*Crotaphytus wislizeni* 7

R14 ♂ ad.

100

Apr. 24, 1959

26857

22 mi. E. of 29 Palms

San Bernardino

Calif.

1050

80 (thin)

—

18

S.W.

10-13

30.6

32.5

45.8

send at base of creosote bush scrub

~~sack lost enroute home~~



*Crotaphytus wislizeni.*

8

89

♂

ad.

110

May 23, 1959

3106

7 mi. W. of Glamis

Imperial

Calif.

1400

0

—

—

0

300

0

30.2

36.4

57.0

creosote bush scrub

Had live Callisaurus draconoides (♂)  
in its mouth.



*Crotaphytus wislizeni*

9

R7

♂

ad.

103

May 23, 1959

3106

7 mi. W. of Glamis

Imperial

Calif.

1430

0

—

—

0

300

0

30.2

36.4

57.0

creosote bush scrub





Crotaphytus wislizeni 10

R8 ♂ ad.

103

June 10, 1959

3716

22 mi. E. of 29 Palms

San Bernardino

1228

0

—

21

N.W.

1400

10-13

36.0

40.5

59.0

creosote bush scrub

sitting in shade of creosote bush.



*Crotaphytus wislizeni*

11

R1

♂

ad.

92

June 23, 1959

9172

6 mi. N.W. of Desert Springs

San Bernardino

1155

10

—

17

N.W.

3450

10-13

41.0

42.0

60.0

Joshua tree woodland

on ground at base of Joshua tree.



<i>Crotaphytus wislizeni</i>			12
—	♀	ad.	6
			118

May 16, 1958

8 mi. S. of Barstow

San Bernardino

2800

creosote bush scrub.

Autopsied 6/26/59 for reproductive organs. No other data available.



Crotaphytus wislizeni 13  
- ♂ ad. 5  
96

May 3, 1958

8 mi. W. of Lucerne Valley

San Bernardino

3500

creosote bush scrub

Autopsied 6/26/59 for reproductive organs. Animal was copulating when captured. No other data available.





Crotaphytus wislizeni 14  
— ♀ ad. 2  
111

May 3, 1958

8 mi. W. of Lucerne Valley

San Bernardino

3500

creosote bush scrub.

Was copulating when captured (orange).

Autopsied 6/26/59 for reproductive organs.

No other data available.



*Crotaphytus wislizeni*

15

R12

♂

ad.

96

July 21, 1959

8608

22 mi. E. of 29 Palms

San Bernardino

✓

1745

80

—

29

S.E.

1400

5-8

37.5

38.5

40.0

38.3

creosote bush scrub

sitting in shade of creosote bush.

No chase.



*Crotaphytus wislizeni* 16

R39 ♀ ad.

122

Aug. 18, 1959 29476

3 mi. W. of 1000 Palms

Riverside

1030 30

— 43

N.W. 450

1-3

32.8 36.4

49.6 39.1

creosote bush scrub

sitting in shade of creosote bush.  
50 ft. chase.



*Crotaphytus wislizeni* 17

R22 ♀ ad(?)

84

AUG 25 1958

30226

Saddleback Buttes

Los Angeles

1420

0

—

25

S.W.

2800

3-6

36.0

39.0

55.5

40.4

Joshua tree woodland

• Beneath creosote bush. No chase.





SPECIES Crotaphytus wislizeni TAG. NO. 18

CONTAINER NO. R14 SEX ♀ AGE ad. TOE CLIP #     

WEIGHT(gms)      SNOUT-VENT LENGTH(mm) 91

DATE SEP 11 1959 SPEEDOMETER 31088

LOCALITY 29 mi. E. of 29 Palms

COUNTY San Bernardino CALIF.

STANDARD TIME 1210 CLOUDS(% overcast) 90

MOON — RELATIVE HUMIDITY(%) 43

WIND DIRECTION N.W. ALTITUDE(ft.) 1950

WIND VELOCITY(mi/hr) 0-3 ROAD TEMP.      °C

AIR TEMP(30 in) 31.0 °C AIR TEMP(1 cm) 33.0 °C

SOIL SURFACE TEMP 37.3 °C CLOACAL TEMP 37.5 °C

ROCK SURFACE TEMP      °C SUBSTRATE TEMP      °C

HABITAT creosote bush scrub

CHASE 0 FEET

REMARKS: on rock in sun

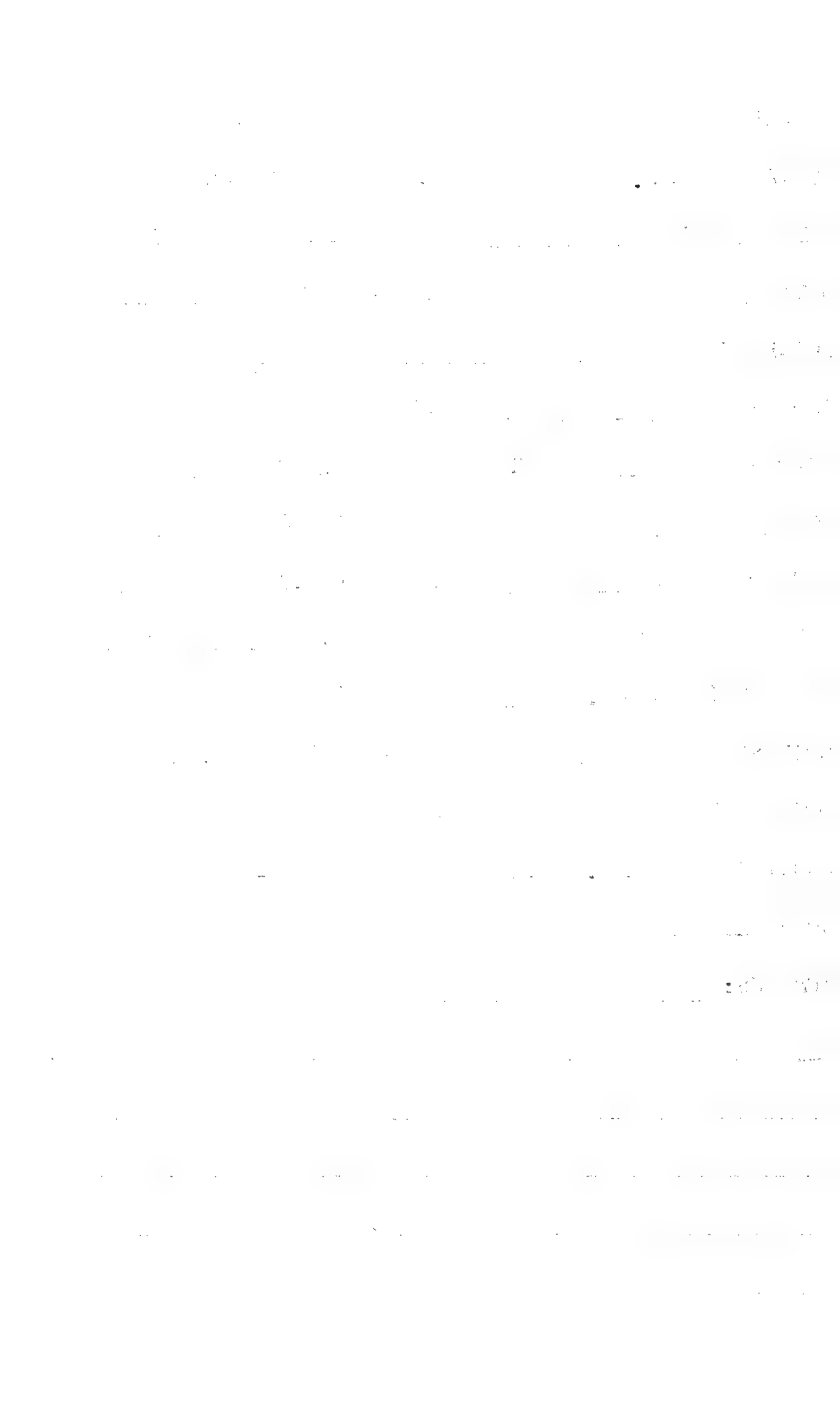

SPECIES Crotaphytus wislizeni TAG. NO. 19

CONTAINER NO. R35 SEX ♀ AGE ad. TOE CLIP# 1

WEIGHT(gms) \_\_\_\_\_ SNOUT-VENT LENGTH(mm) 111

DATE OCT 11 1961 SPEEDOMETER 33885

LOCALITY 39 mi. E. of 29 Palms

COUNTY SAN BERNARDINO CALIF.

STANDARD TIME 1420 CLOUDS(% overcast) 0

MOON — RELATIVE HUMIDITY(%) 30

WIND DIRECTION 0 ALTITUDE(ft.) 2000

WIND VELOCITY(mi/hr) 0 ROAD TEMP. \_\_\_\_\_ °C

AIR TEMP(30 in) 33.2 °C AIR TEMP(1 cm) 34.0 °C

SOIL SURFACE TEMP 40.6 °C CLOACAL TEMP 38.9 °C

ROCK SURFACE TEMP \_\_\_\_\_ °C SUBSTRATE TEMP \_\_\_\_\_ °C

HABITAT creosote bush scrub

CHASE 0 FEET

REMARKS: in diffuse shade on sand at side  
of pavement.

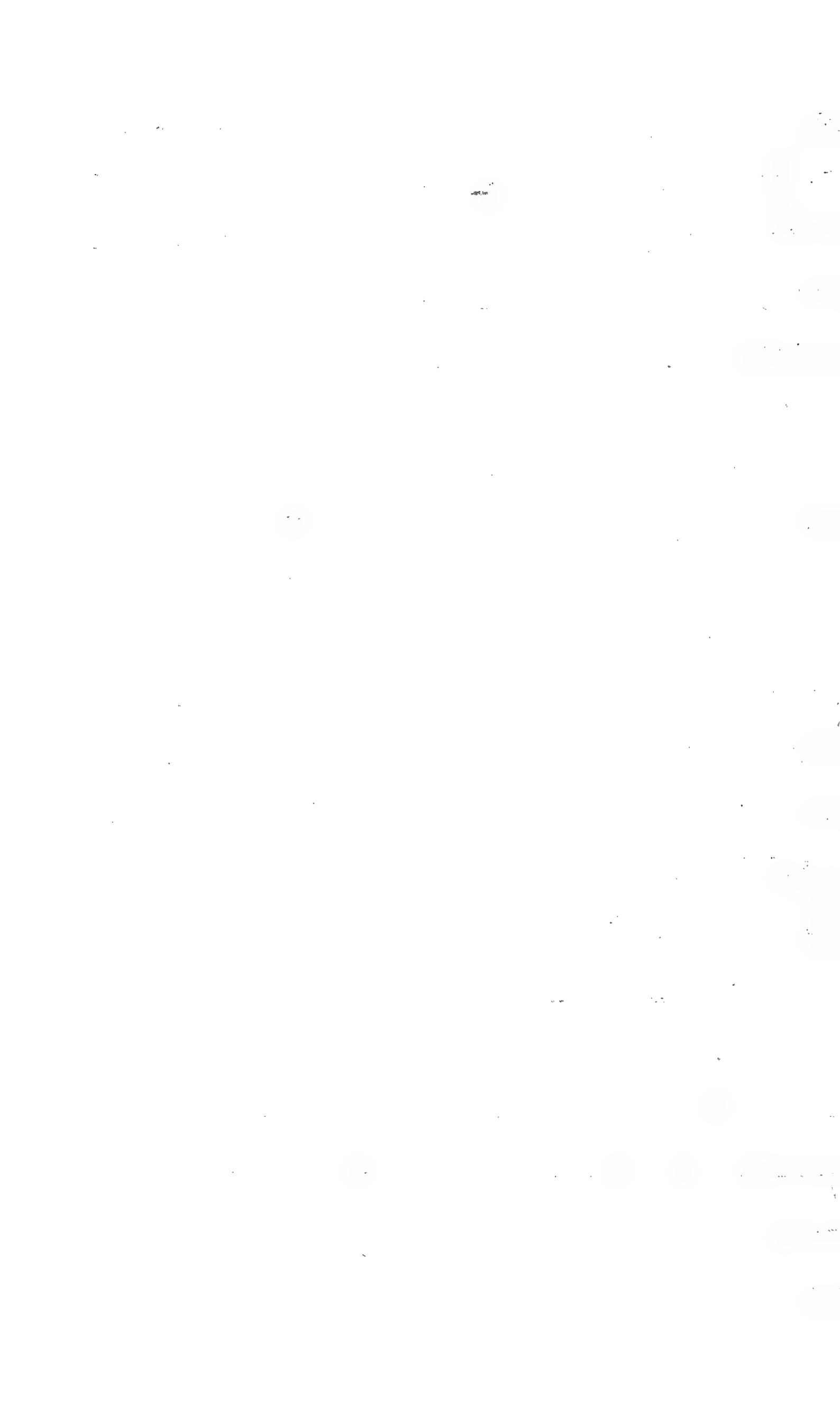

SPECIES Crotaphytus wislizeni TAG. NO. 20

CONTAINER NO. Y8 SEX ♂ AGE ad. TOE CLIP # 1

WEIGHT(gms) \_\_\_\_\_ SNOUT-VENT LENGTH(mm) 113

DATE Mar. 28, 1960 SPEEDOMETER 34582

LOCALITY 1 mi. N. of Deep Canyon Desert Research Station

COUNTY Riverside CALIF.

STANDARD TIME 1150 CLOUDS(% overcast) 5

MOON - RELATIVE HUMIDITY(%) 35

WIND DIRECTION S.W. ALTITUDE(ft.) 700

WIND VELOCITY(mi/hr) 7-12 ROAD TEMP. \_\_\_\_\_ °C

AIR TEMP(30 in) 23.5 °C AIR TEMP(1 cm) 27.0 °C

SOIL SURFACE TEMP \_\_\_\_\_ °C CLOACAL TEMP 36.4 °C

ROCK SURFACE TEMP 33.6 °C SUBSTRATE TEMP \_\_\_\_\_ °C

HABITAT creosote bush scrub

CHASE 0 FEET

REMARKS: in sun on a small rock

\_\_\_\_\_  
\_\_\_\_\_  
\_\_\_\_\_  
\_\_\_\_\_  
\_\_\_\_\_



SPECIES Crotaphytus wislizeni TAG. NO. 21

CONTAINER NO. R19 SEX ♂ AGE ad. TOE CLIP# 1

WEIGHT(gms) \_\_\_\_\_ SNOUT-VENT LENGTH(mm) 103

DATE APR 13 1960 SPEEDOMETER 35055

LOCALITY 7 mi. W. of Glamis

COUNTY IMPERIAL CALIF.

STANDARD TIME 1335 CLOUDS(% overcast) 0

MOON - RELATIVE HUMIDITY(%) 51

WIND DIRECTION S.W. ALTITUDE(ft.) 300

WIND VELOCITY(mi/hr) 0-3 ROAD TEMP. \_\_\_\_\_ °C

AIR TEMP(30 in) 29.8 °C AIR TEMP(1 cm) 33.0 °C

SOIL SURFACE TEMP 52.0 °C CLOACAL TEMP 38.8 °C

ROCK SURFACE TEMP \_\_\_\_\_ °C SUBSTRATE TEMP \_\_\_\_\_ °C

HABITAT creosote bush scrub

CHASE 30 FEET

REMARKS: in sun on ground near Larrea

divericata.

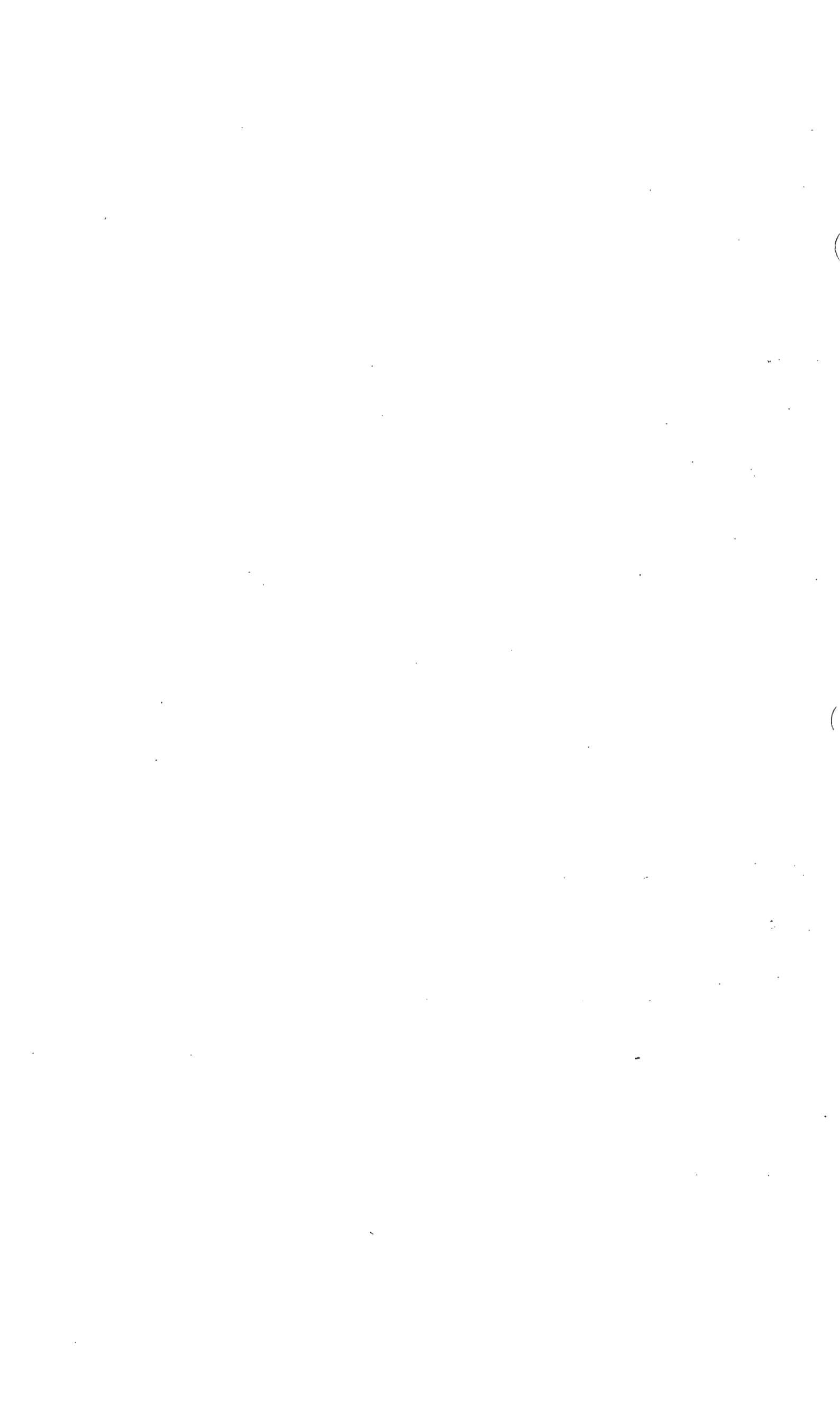



SPECIES Crotaphytus wislizeni TAG. NO. 22

CONTAINER NO. R9 SEX ♂ AGE ad. TOE CLIP # 1

WEIGHT(gms) \_\_\_\_\_ SNOUT-VENT LENGTH(mm) 100

DATE APR 14 1960 SPEEDOMETER 35334

LOCALITY Palm Springs

COUNTY RIVERSIDE CALIF.

STANDARD TIME 1555 CLOUDS(% overcast) 40 (thin)

MOON - RELATIVE HUMIDITY(%) \_\_\_\_\_

WIND DIRECTION N.W. ALTITUDE(ft.) 475

WIND VELOCITY(mi/hr) 8-12 ROAD TEMP. \_\_\_\_\_ °C

AIR TEMP(30 in) 31.6 °C AIR TEMP(1 cm) 34.4 °C

SOIL SURFACE TEMP 45.8 °C CLOACAL TEMP 39.9 °C

ROCK SURFACE TEMP \_\_\_\_\_ °C SUBSTRATE TEMP \_\_\_\_\_ °C

HABITAT creosote bush scrub

CHASE 0 FEET

REMARKS: in broken shade beneath Larrea

divericata



SPECIES Crotaphytus wislizeni TAG. NO. 23

CONTAINER NO. P9 SEX ♀ AGE ad. TOE CLIP # \_\_\_\_\_

WEIGHT(gms) \_\_\_\_\_ SNOUT-VENT LENGTH(mm) 129

DATE APR 14 1960 SPEEDOMETER 35334

LOCALITY Palm Springs

COUNTY VERSIDE CALIF.

STANDARD TIME 1605 CLOUDS(% overcast) 50 (thin)

MOON - RELATIVE HUMIDITY(%) \_\_\_\_\_

WIND DIRECTION N.W. ALTITUDE(ft.) 475

WIND VELOCITY(mi/hr) 8-12 ROAD TEMP. \_\_\_\_\_ °C

AIR TEMP(30 in) ~~32.6~~ 30.3 °C AIR TEMP(1 cm) 32.6 °C

SOIL SURFACE TEMP 39.4 °C CLOACAL TEMP 36.8 °C

ROCK SURFACE TEMP \_\_\_\_\_ °C SUBSTRATE TEMP \_\_\_\_\_ °C

HABITAT creosote bush scrub

CHASE 0 FEET

REMARKS: copulating pair in shade of Larrea

♂ escaped. - On dissection it was seen

that she had not yet ovulated. This

seems to indicate that these animals

copulate before ovulation. Dissected

18 Apr. 1960



SPECIES Crotaphytus wislizeni TAG. NO. 24

CONTAINER NO. R38 SEX ♂ AGE ad. TOE CLIP# 111

WEIGHT(gms) \_\_\_\_\_ SNOUT-VENT LENGTH(mm) \_\_\_\_\_

DATE April 28, 1960 SPEEDOMETER 35750

LOCALITY Palm Springs

COUNTY Riverside CALIF.

STANDARD TIME 1230 CLOUDS(% overcast) 10

MOON — RELATIVE HUMIDITY(%) —

WIND DIRECTION N.W. ALTITUDE(ft.) 475

WIND VELOCITY(mi/hr) 20-25 ROAD TEMP. \_\_\_\_\_ °C

AIR TEMP(30 in) 22.0 °C AIR TEMP(1 cm) 31.5 °C

SOIL SURFACE TEMP 46.2 °C CLOACAL TEMP 39.6 °C

ROCK SURFACE TEMP \_\_\_\_\_ °C SUBSTRATE TEMP \_\_\_\_\_ °C

HABITAT creosote bush scrub

CHASE 0 FEET

REMARKS: in sun on open sand beside

Larrea divericata.



SPECIES Crotaphytus wislizeni TAG. NO. 25

CONTAINER NO. R31 SEX ♀ AGE ad. TOE CLIP# 120

WEIGHT(gms) \_\_\_\_\_ SNOUT-VENT LENGTH(mm) \_\_\_\_\_

DATE April 28, 1960 SPEEDOMETER 35750

LOCALITY Palm Springs

COUNTY Riverside CALIF.

STANDARD TIME 1340 CLOUDS(% overcast) 15

MOON - RELATIVE HUMIDITY(%) -

WIND DIRECTION N.W. ALTITUDE(ft.) 475

WIND VELOCITY(mi/hr) 15-20 ROAD TEMP. \_\_\_\_\_ °C

AIR TEMP(30 in) 22.0 °C AIR TEMP(1 cm) 31.5 °C

SOIL SURFACE TEMP 46.2 °C CLOACAL TEMP 36.0 °C

ROCK SURFACE TEMP \_\_\_\_\_ °C SUBSTRATE TEMP \_\_\_\_\_ °C

HABITAT creosote bush scrub

CHASE 0 FEET

REMARKS: in shade of Larrea divericata

It is bright orange on the sides and  
beneath the tail. - This lizard has  
already laid eggs. - Stomach contained  
remains of Uta inornata which was at  
least 75 mm S.V..

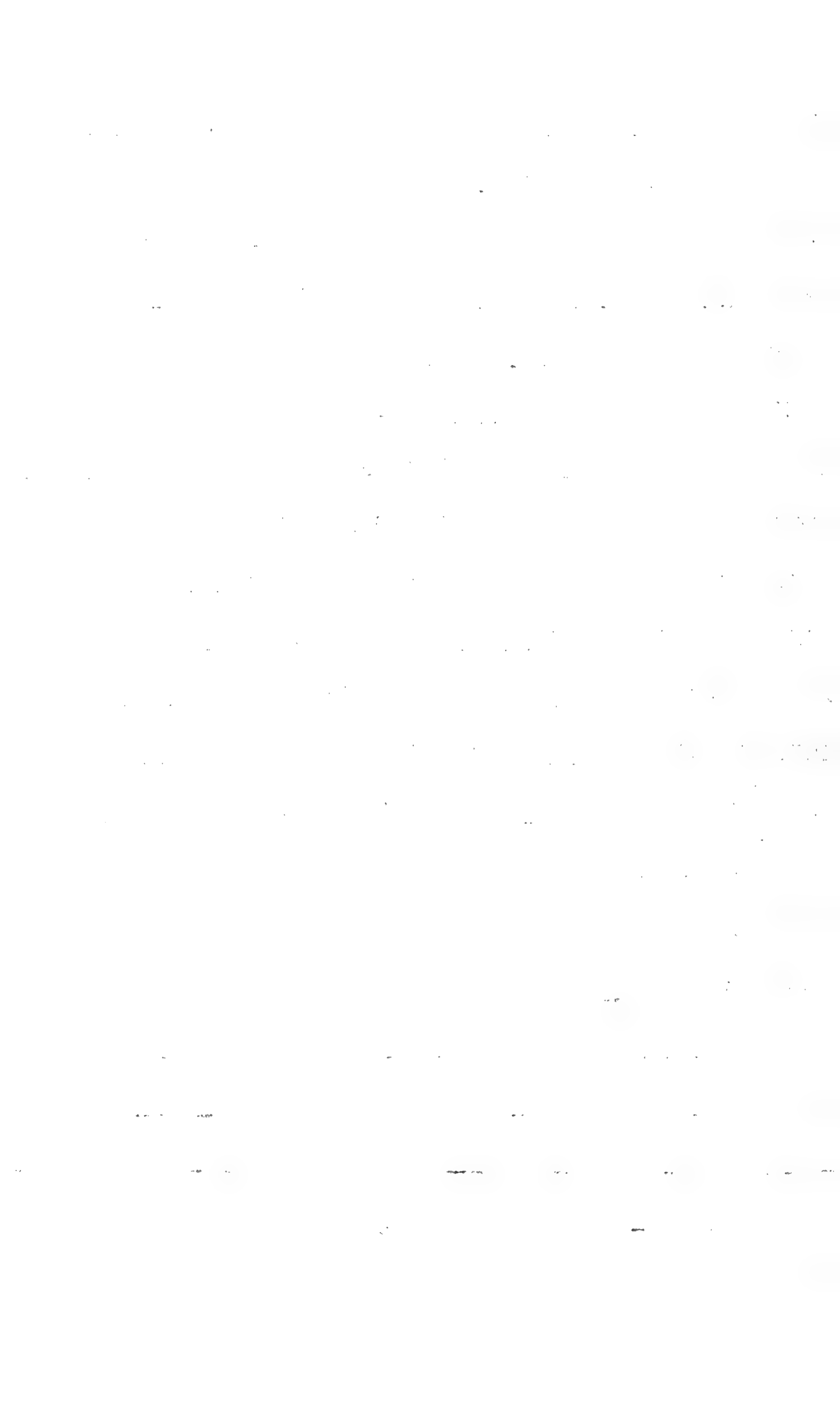



SPECIES Crotaphytus wislizeni TAG. NO. 26

CONTAINER NO. R20 SEX ♂ AGE ad. TOE CLIP # \_\_\_\_\_

WEIGHT(gms) \_\_\_\_\_ SNOUT-VENT LENGTH(mm) 115

DATE May 1, 1960 SPEEDOMETER 315

LOCALITY 7 mi. W. of Glamis

COUNTY Imperial CALIF.

STANDARD TIME 1030 CLOUDS(% overcast) 0

MOON — RELATIVE HUMIDITY(%) —

WIND DIRECTION S.W. ALTITUDE(ft.) 300

WIND VELOCITY(mi/hr) 10 ROAD TEMP. \_\_\_\_\_ °C

AIR TEMP(30 in) 34.6 °C AIR TEMP(1 cm) 40.5 °C

SOIL SURFACE TEMP 50+ °C CLOACAL TEMP \_\_\_\_\_ °C

ROCK SURFACE TEMP \_\_\_\_\_ °C SUBSTRATE TEMP \_\_\_\_\_ °C

HABITAT creosote bush scrub

CHASE 0 FEET

REMARKS: \_\_\_\_\_  
\_\_\_\_\_  
\_\_\_\_\_  
\_\_\_\_\_  
\_\_\_\_\_



SPECIES Crotaphytus wislizeni TAG. NO. 27

CONTAINER NO. 42 SEX ♀ AGE Ad TOE CLIP# \_\_\_\_\_

WEIGHT(gms) \_\_\_\_\_ SNOUT-VENT LENGTH(mm) 117

DATE 14 May 1960 SPEEDOMETER 32067

LOCALITY 7 mi N.W. of 1000 Palms

COUNTY Riverside CALIF.

STANDARD TIME 0830 CLOUDS(% overcast) 0

MOON 0 RELATIVE HUMIDITY(%) \_\_\_\_\_

WIND DIRECTION N.W. ALTITUDE(ft.) 600

WIND VELOCITY(mi/hr) 25 ROAD TEMP. \_\_\_\_\_ °C

AIR TEMP(30 in) 22.5 °C AIR TEMP(1 cm) 24 °C

SOIL SURFACE TEMP 29.5 °C CLOACAL TEMP \_\_\_\_\_ °C

ROCK SURFACE TEMP \_\_\_\_\_ °C SUBSTRATE TEMP \_\_\_\_\_ °C

HABITAT Crossote brush scrub

CHASE 0 FEET

REMARKS: On bank at roadside. In sun  
near Petalonyx thurberis.

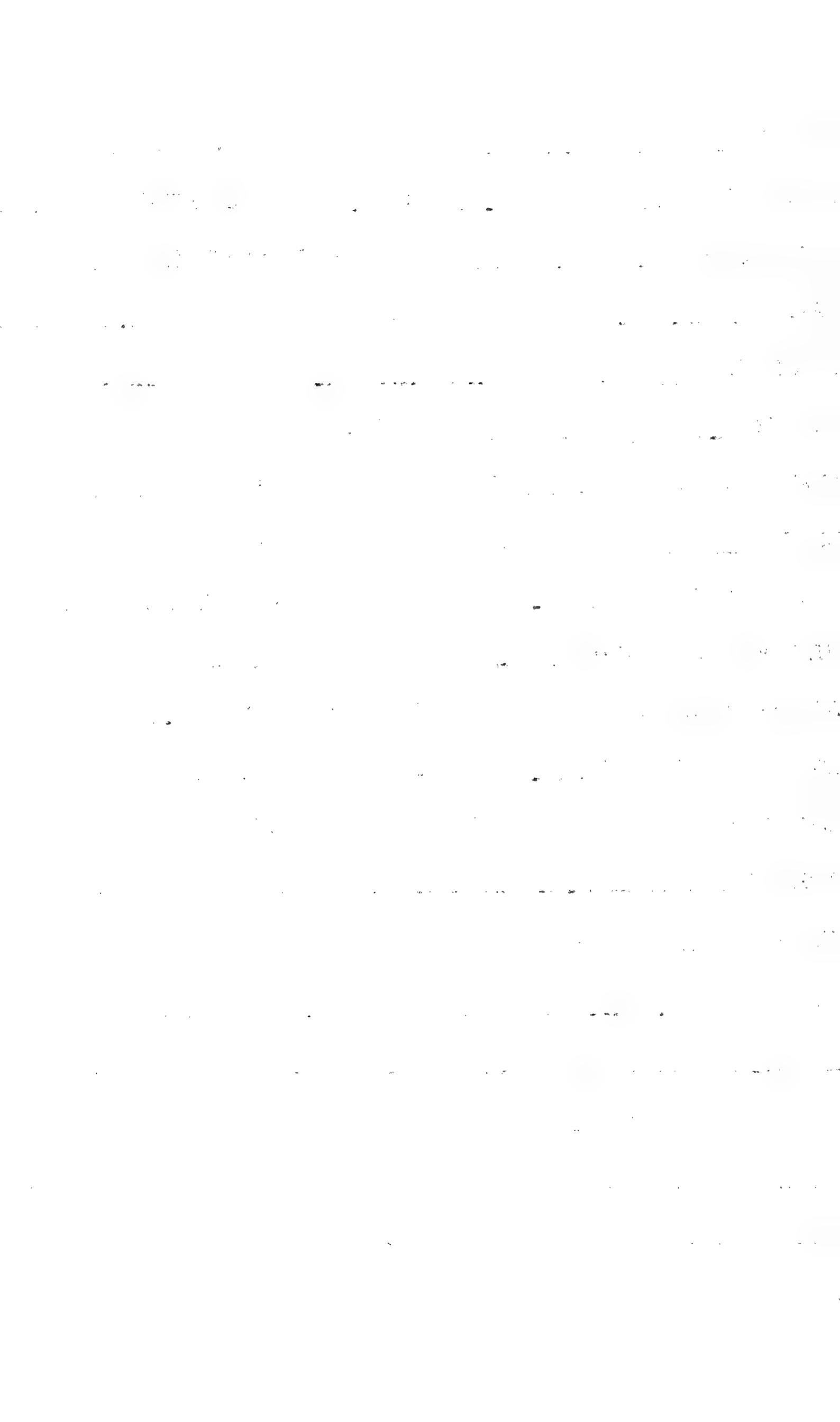

SPECIES Grotaphytus wislizeni TAG. NO. 28

CONTAINER NO. R33 SEX ♀ AGE Ad TOE CLIP # \_\_\_\_\_

WEIGHT(gms) \_\_\_\_\_ SNOUT-VENT LENGTH(mm) 126

DATE MAY 14 1960 SPEEDOMETER 32084

LOCALITY Palm Springs

COUNTY RIVERSIDE CALIF.

STANDARD TIME 1100-1130 CLOUDS(% overcast) 0

MOON \_\_\_\_\_ RELATIVE HUMIDITY(%) \_\_\_\_\_

WIND DIRECTION N.W. ALTITUDE(ft.) 475

WIND VELOCITY(mi/hr) 25 ROAD TEMP. \_\_\_\_\_ °C

AIR TEMP(30 in) 26 °C AIR TEMP(1 cm) \_\_\_\_\_ °C

SOIL SURFACE TEMP \_\_\_\_\_ °C CLOACAL TEMP \_\_\_\_\_ °C

ROCK SURFACE TEMP \_\_\_\_\_ °C SUBSTRATE TEMP \_\_\_\_\_ °C

HABITAT CREOSOTE BUSH SCRUB

CHASE \_\_\_\_\_ FEET

REMARKS: \_\_\_\_\_  
\_\_\_\_\_  
\_\_\_\_\_  
\_\_\_\_\_  
\_\_\_\_\_  
\_\_\_\_\_

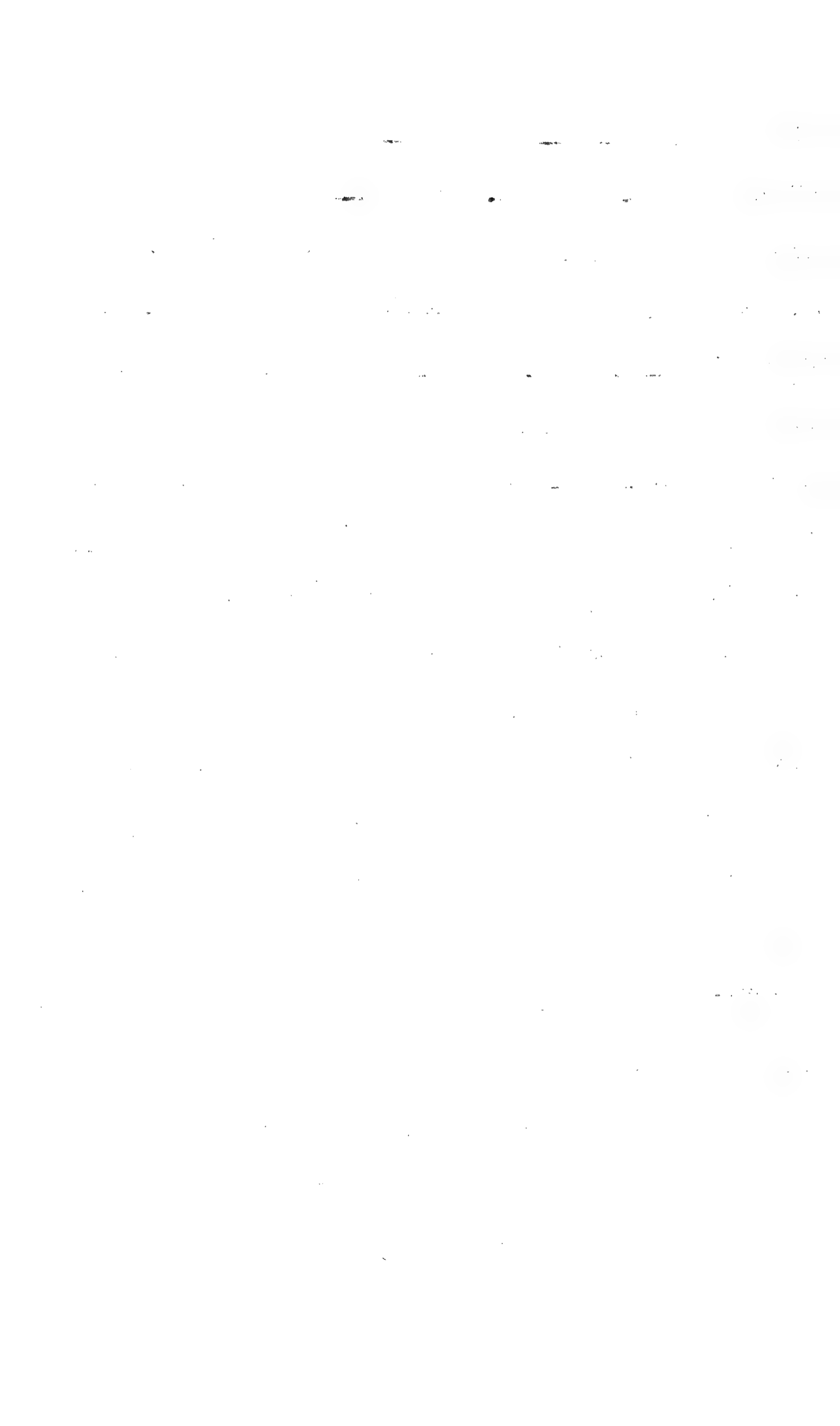

SPECIES Crotaphytus wislizeni TAG. NO. 29

CONTAINER NO. - SEX ♀ AGE Ad TOE CLIP# -

WEIGHT(gms) - SNOUT-VENT LENGTH(mm) -

DATE 20 May 1960 SPEEDOMETER -

LOCALITY 15 Mi N. of Lucerne

COUNTY San Bernardino CALIF.

STANDARD TIME 1550 CLOUDS(% overcast) 0

MOON - RELATIVE HUMIDITY(%) -

WIND DIRECTION S.W. ALTITUDE(ft.) 4000

WIND VELOCITY(mi/hr) 3-5 ROAD TEMP. - °C

AIR TEMP(30 in) 28.6 °C AIR TEMP(1 cm) - °C

SOIL SURFACE TEMP - °C CLOACAL TEMP - °C

ROCK SURFACE TEMP - °C SUBSTRATE TEMP - °C

HABITAT Cresote Bush Scrub

CHASE - FEET

REMARKS: Dead on Road -

-  
-  
-  
-  
-

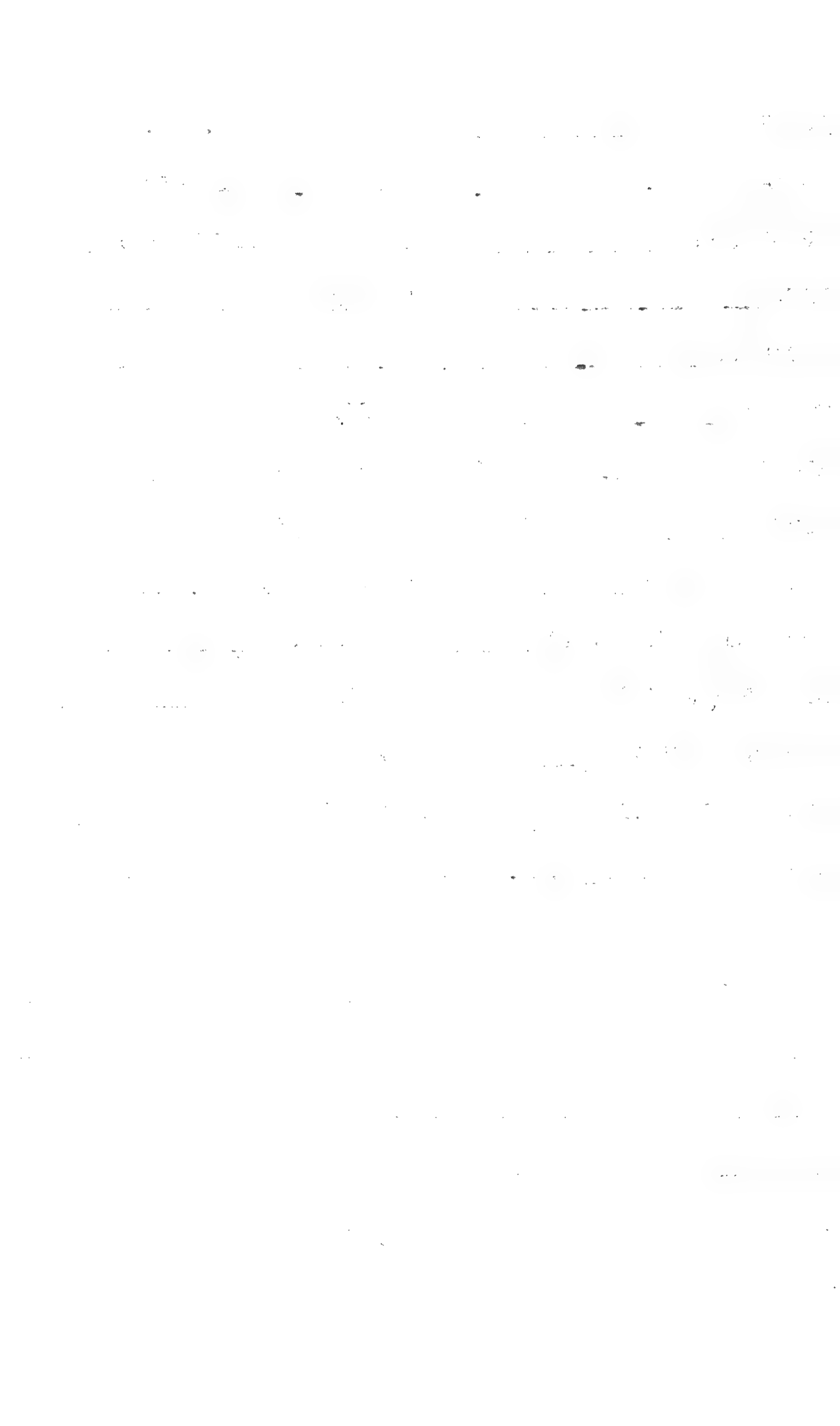



SPECIES Crotaphytus wislizeni TAG. NO. 30

CONTAINER NO. — SEX ♂ AGE Ad TOE CLIP# —

WEIGHT(gms) — SNOUT-VENT LENGTH(mm) —

DATE MAY 21 1960 SPEEDOMETER —

LOCALITY 17 mi S. of Barstow

COUNTY SAN BERNARDINO CALIF.

STANDARD TIME 1140 CLOUDS(% overcast) 0

MOON — RELATIVE HUMIDITY(%) —

WIND DIRECTION S. W. ALTITUDE(ft.) 3000

WIND VELOCITY(mi/hr) 0-15 ROAD TEMP. — °C

AIR TEMP(30 in) — °C AIR TEMP(1 cm) — °C

SOIL SURFACE TEMP — °C CLOACAL TEMP — °C

ROCK SURFACE TEMP — °C SUBSTRATE TEMP — °C

HABITAT CREOSOTE BUSH SCRUB

CHASE — FEET

REMARKS: D.O.R.

\_\_\_\_\_  
\_\_\_\_\_  
\_\_\_\_\_  
\_\_\_\_\_  
\_\_\_\_\_

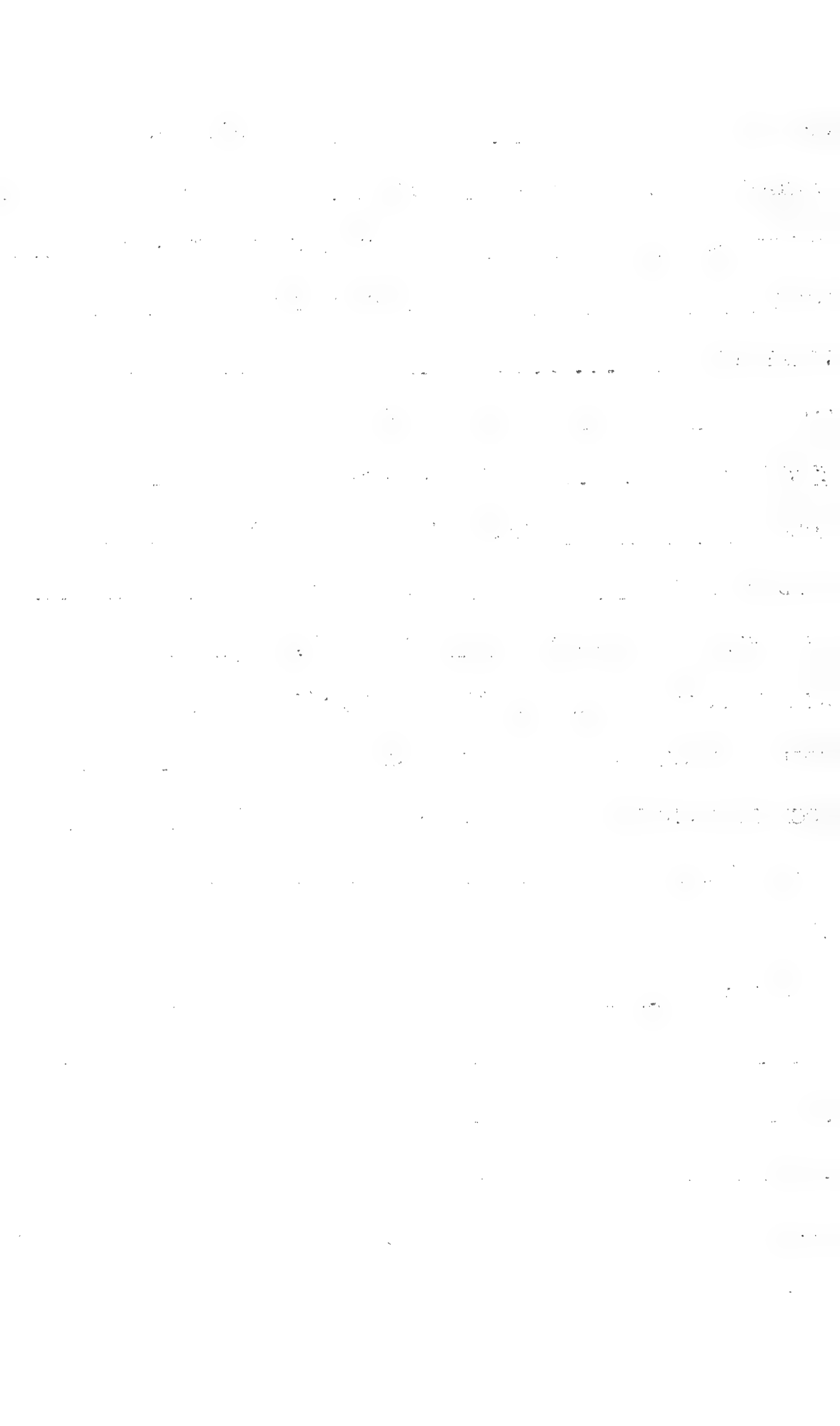

SPECIES Crotaphytus wislizeni TAG. NO. 31

CONTAINER NO. R21 SEX ♂ AGE Ad TOE CLIP#     

WEIGHT(gms)      SNOUT-VENT LENGTH(mm) 105

DATE MAY 21 1960 SPEEDOMETER 586

LOCALITY 23 mi N. of Luccas Valley

COUNTY SAN BERNARDINO CALIF.

STANDARD TIME 1135 CLOUDS(% overcast) 0

MOON      RELATIVE HUMIDITY(%)     

WIND DIRECTION W ALTITUDE(ft.) 3500

WIND VELOCITY(mi/hr) 10-15 ROAD TEMP.      °C

AIR TEMP(30 in) 27 °C AIR TEMP(1 cm)      °C

SOIL SURFACE TEMP      °C CLOACAL TEMP 39.0 °C

ROCK SURFACE TEMP      °C SUBSTRATE TEMP      °C

HABITAT CREOSOTE BUSH SCRUB

CHASE 0 FEET

REMARKS: In sun on road bank

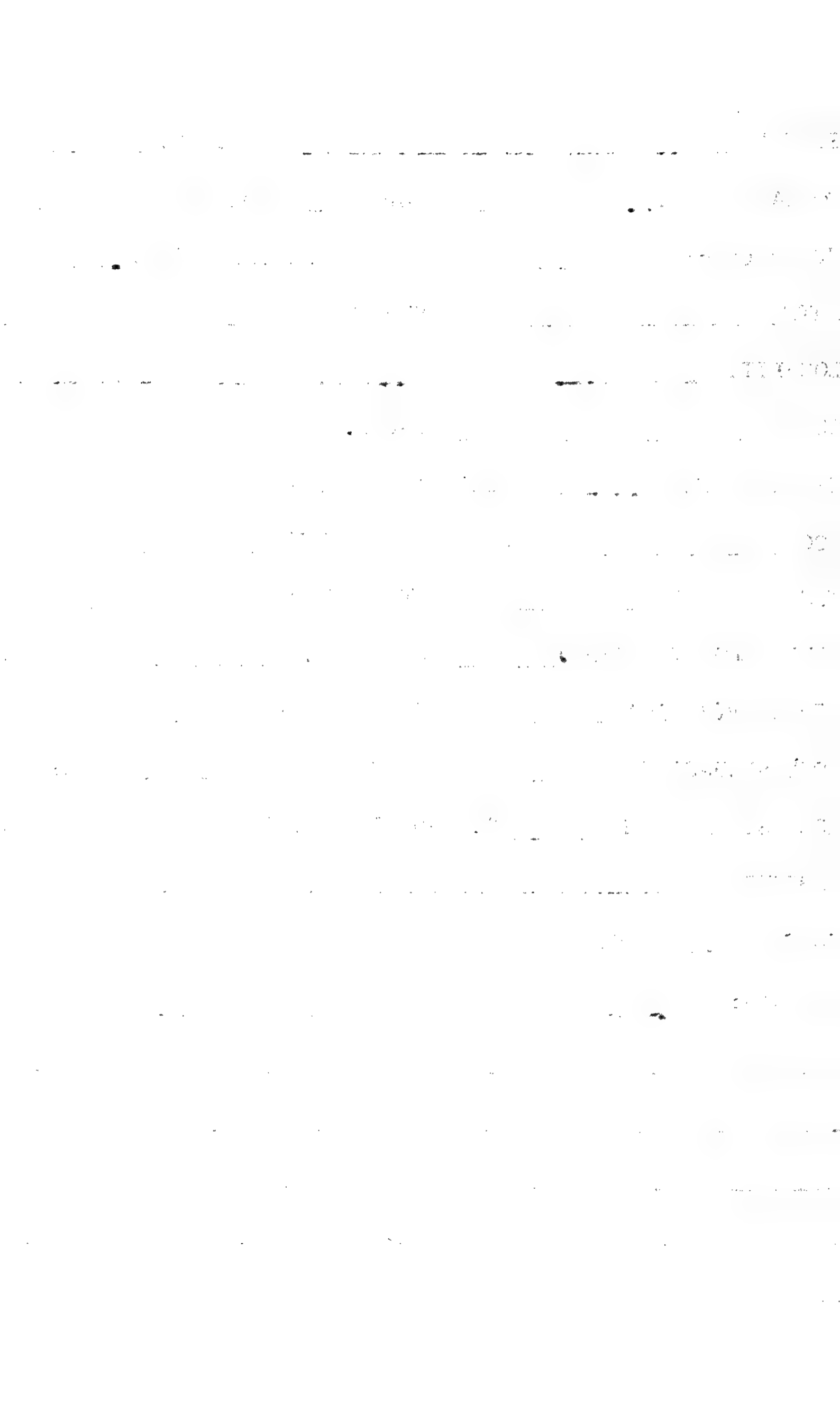

SPECIES Crotaphytus wislizeni TAG. NO. 32

CONTAINER NO. R29 SEX ♂ AGE Ad TOE CLIP #     

WEIGHT(gms)      SNOUT-VENT LENGTH(mm) 107

DATE MAY 21 1960 SPEEDOMETER 587

LOCALITY 22 mi. N. of Lucerne Valley

COUNTY SAN BERNARDINO CALIF.

STANDARD TIME 1140 CLOUDS(% overcast) 0

MOON — RELATIVE HUMIDITY(%) —

WIND DIRECTION W ALTITUDE(ft.) 3500

WIND VELOCITY(mi/hr) 10-15 ROAD TEMP.      °C

AIR TEMP(30 in) 27 °C AIR TEMP(1 cm)      °C

SOIL SURFACE TEMP      °C CLOACAL TEMP 39.2 °C

ROCK SURFACE TEMP      °C SUBSTRATE TEMP      °C

HABITAT CREOSOTE BUSH SCRUB

CHASE 0 FEET

REMARKS: In sun on roadbank

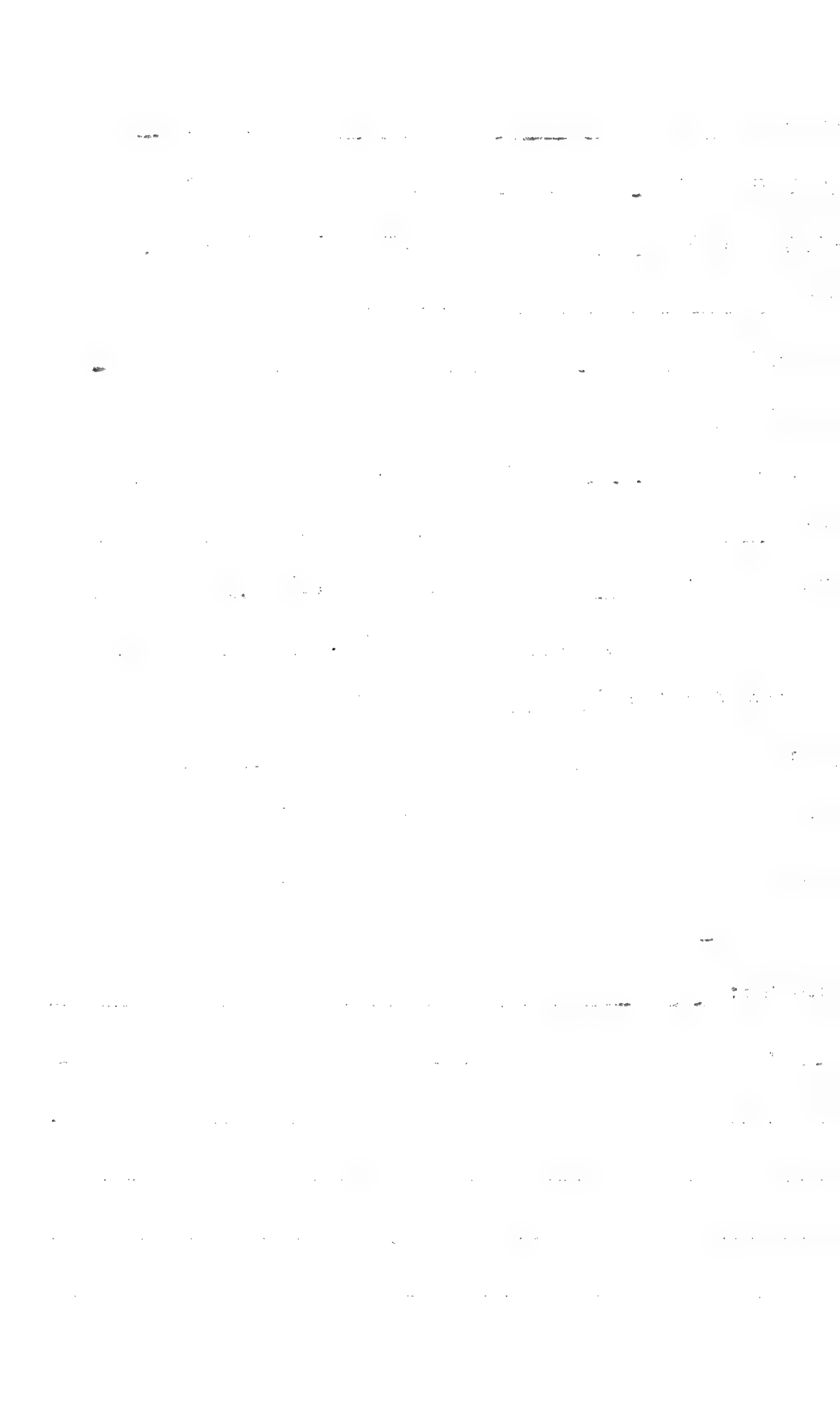

SPECIES Crotaphytus wislizeni TAG. NO. 33

CONTAINER NO. R9 SEX ♀ AGE Ad TOE CLIP # \_\_\_\_\_

WEIGHT(gms) \_\_\_\_\_ SNOUT-VENT LENGTH(mm) 108

DATE MAY 21 1960 SPEEDOMETER 587

LOCALITY 22 M. N. of Lucerne Valley

COUNTY SAN BERNARDINO CALIF.

STANDARD TIME 1145 CLOUDS(% overcast) 0

MOON — RELATIVE HUMIDITY(%) —

WIND DIRECTION W ALTITUDE(ft.) 3500

WIND VELOCITY(mi/hr) 10-15 ROAD TEMP. \_\_\_\_\_ °C

AIR TEMP(30 in) 27 °C AIR TEMP(1 cm) \_\_\_\_\_ °C

SOIL SURFACE TEMP \_\_\_\_\_ °C CLOACAL TEMP 36.4 °C

ROCK SURFACE TEMP \_\_\_\_\_ °C SUBSTRATE TEMP \_\_\_\_\_ °C

HABITAT CREOSOTE BUSH SCRUB

CHASE 8 FEET

REMARKS: In sun on road bank - Ran to

Larrea  
\_\_\_\_\_  
\_\_\_\_\_  
\_\_\_\_\_  
\_\_\_\_\_





SPECIES Crotaphytus wislizeni TAG. NO. 34

CONTAINER NO. R23 SEX ♀ AGE ad TOE CLIP# \_\_\_\_\_

WEIGHT(gms) \_\_\_\_\_ SNOUT-VENT LENGTH(mm) 138

DATE 1955 SPEEDOMETER 43112

LOCALITY 8 mi. W. of Glamis

COUNTY IMPERIAL CALIF.

STANDARD TIME 0845 CLOUDS(% overcast) 0

MOON - RELATIVE HUMIDITY(%) -

WIND DIRECTION S.W. ALTITUDE(ft.) 300

WIND VELOCITY(mi/hr) 0-3 ROAD TEMP. \_\_\_\_\_ °C

AIR TEMP(30 in) 33.0 °C AIR TEMP(1 cm) 36.4 °C

SOIL SURFACE TEMP 47.8 °C CLOACAL TEMP 39.6 °C

ROCK SURFACE TEMP \_\_\_\_\_ °C SUBSTRATE TEMP \_\_\_\_\_ °C

HABITAT CREOSOTE BUSH SCRUB

CHASE 0 FEET

REMARKS: on edge of pavement. One of pair

Bright orange spots.



SPECIES Crotaphytus wislizeni TAG. NO. 35

CONTAINER NO. R41 SEX ♂ AGE ad. TOE CLIP# 114

WEIGHT(gms) \_\_\_\_\_ SNOUT-VENT LENGTH(mm) \_\_\_\_\_

DATE JUN 10 1960 SPEEDOMETER 43112

LOCALITY 8 mi. w. of Glamis

COUNTY IMPERIAL CALIF.

STANDARD TIME 0850 CLOUDS(% overcast) 0

MOON — RELATIVE HUMIDITY(%) —

WIND DIRECTION S.W. ALTITUDE(ft.) 300

WIND VELOCITY(mi/hr) 3-5 ROAD TEMP. \_\_\_\_\_ °C

AIR TEMP(30 in) 33.0 °C AIR TEMP(1 cm) 36.4 °C

SOIL SURFACE TEMP 47.8 °C CLOACAL TEMP 42.2 °C

ROCK SURFACE TEMP \_\_\_\_\_ °C SUBSTRATE TEMP \_\_\_\_\_ °C

HABITAT CREOSOTE BUSH SCRUB

CHASE 0 FEET

REMARKS: on edge of pavement. One of pair

\_\_\_\_\_  
\_\_\_\_\_  
\_\_\_\_\_  
\_\_\_\_\_  
\_\_\_\_\_



SPECIES Crotaphytus wislizeni TAG. NO. 36

CONTAINER NO. R38 SEX ♂ AGE ad. TOE CLIP #     

WEIGHT(gms)      SNOUT-VENT LENGTH(mm) 112

DATE MAR 10 1960 SPEEDOMETER 43119

LOCALITY 10 mi. W. of Glamis

COUNTY IMPERIAL CALIF.

STANDARD TIME 1015 CLOUDS(% overcast) 0

MOON — RELATIVE HUMIDITY(%) —

WIND DIRECTION S.W. ALTITUDE(ft.) 300

WIND VELOCITY(mi/hr) 3-5 ROAD TEMP.      °C

AIR TEMP(30 in) 34.5 °C AIR TEMP(1 cm) 39.0 °C

SOIL SURFACE TEMP 57.0 °C CLOACAL TEMP 40.6 °C

ROCK SURFACE TEMP      °C SUBSTRATE TEMP      °C

HABITAT CREOSOTE BUSH SCRUB

CHASE 5 FEET

REMARKS: on edge of pavement

\_\_\_\_\_  
\_\_\_\_\_  
\_\_\_\_\_  
\_\_\_\_\_  
\_\_\_\_\_



SPECIES Crotaphytus wislizeni TAG. NO. 37

CONTAINER NO. R43 SEX ♂ AGE ad. TOE CLIP#     

WEIGHT(gms)      SNOUT-VENT LENGTH(mm) 116

DATE JUL 1 1955 SPEEDOMETER 43305

LOCALITY 25 mi. E. of 29 Palms

COUNTY SAN BERNARDINO CALIF.

STANDARD TIME 0855 CLOUDS(% overcast) 0

MOON — RELATIVE HUMIDITY(%) —

WIND DIRECTION N.W. ALTITUDE(ft.) 1400

WIND VELOCITY(mi/hr) 0-3 ROAD TEMP.      °C

AIR TEMP(30 in) 29.0 °C AIR TEMP(1 cm) 32.0 °C

SOIL SURFACE TEMP 39.0 °C CLOACAL TEMP 36.9 °C

ROCK SURFACE TEMP      °C SUBSTRATE TEMP      °C

HABITAT CREOSOTE BUSH SCRUB

CHASE 3 FEET

REMARKS: in Larrea divaricata





SPECIES Crotaphytus wislizeni TAG. NO. 38

CONTAINER NO. R37 SEX ♀ AGE \_\_\_\_\_ TOE CLIP# \_\_\_\_\_

WEIGHT(gms) \_\_\_\_\_ SNOUT-VENT LENGTH(mm) 118

DATE JUL 16 1960 SPEEDOMETER 43860

LOCALITY 28 mi E. of 29 Palms

COUNTY SAN BERNARDINO CALIF.

STANDARD TIME 0710 CLOUDS(% overcast) 0

MOON — RELATIVE HUMIDITY(%) —

WIND DIRECTION — ALTITUDE(ft.) 1400

WIND VELOCITY(mi/hr) 0 ROAD TEMP. \_\_\_\_\_ °C

AIR TEMP(30 in) 33.8 °C AIR TEMP(1 cm) 33.8 °C

SOIL SURFACE TEMP 35 °C CLOACAL TEMP 37.4 °C

ROCK SURFACE TEMP \_\_\_\_\_ °C SUBSTRATE TEMP \_\_\_\_\_ °C

HABITAT CREOSOTE BUSH SC...

CHASE 0 FEET

REMARKS: In sun on rock

\_\_\_\_\_  
\_\_\_\_\_  
\_\_\_\_\_  
\_\_\_\_\_



SPECIES Crotaphytus wislizeni TAG. NO. 39

CONTAINER NO. R44 SEX ♀ AGE Ad TOE CLIP #     

WEIGHT(gms)      SNOUT-VENT LENGTH(mm) 119

DATE JUL 17 1960 SPEEDOMETER 081

LOCALITY 6 mi W. of Glamis

COUNTY IMPERIAL CALIF.

STANDARD TIME 0615 CLOUDS(% overcast)     

MOON      RELATIVE HUMIDITY(%)     

WIND DIRECTION      ALTITUDE(ft.) 300

WIND VELOCITY(mi/hr)      ROAD TEMP.      °C

AIR TEMP(30 in) ~33 °C AIR TEMP(1 cm)      °C

SOIL SURFACE TEMP      °C CLOACAL TEMP 36.2 °C

ROCK SURFACE TEMP      °C SUBSTRATE TEMP      °C

HABITAT SAND DUNE

CHASE      FEET

REMARKS: On roadside

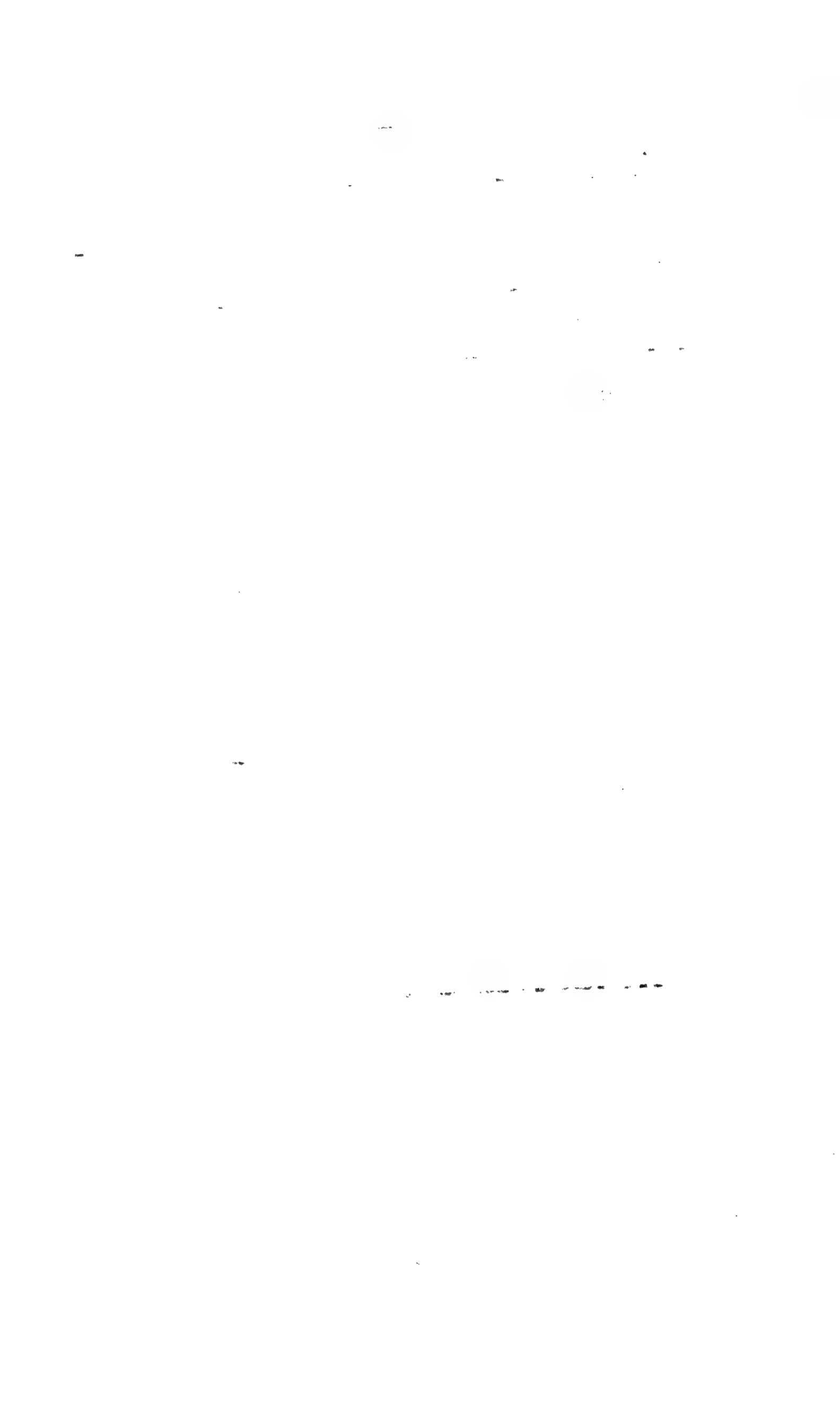

SPECIES Crotaphytus wislizeni TAG. NO. 40

CONTAINER NO. Y6 SEX ♀ AGE ad TOE CLIP # \_\_\_\_\_

WEIGHT(gms) \_\_\_\_\_ SNOUT-VENT LENGTH(mm) 123

DATE Aug. 10, 1960 SPEEDOMETER \_\_\_\_\_

LOCALITY 5 mi. N.W. of 1000 Palms

COUNTY ~~SAN BERNARDINE~~ **RIVERSIDE** CALIF.

STANDARD TIME 1745 CLOUDS(% overcast) 10

MOON — RELATIVE HUMIDITY(%) —

WIND DIRECTION S.E. ALTITUDE(ft.) 600

WIND VELOCITY(mi/hr) 5-8 ROAD TEMP. \_\_\_\_\_ °C

AIR TEMP(30 in) 36.0 °C AIR TEMP(1 cm) 37.6 °C

SOIL SURFACE TEMP 41.5 °C CLOACAL TEMP 35.6 °C

ROCK SURFACE TEMP \_\_\_\_\_ °C SUBSTRATE TEMP \_\_\_\_\_ °C

HABITAT SCRUB

CHASE 0 FEET

REMARKS: on sand under creosote bush

sun had already set on that area.

\_\_\_\_\_  
\_\_\_\_\_  
\_\_\_\_\_  
\_\_\_\_\_



SPECIES Crotaphytus wislizeni TAG. NO. 41

CONTAINER NO. B24 SEX ♀ AGE ad TOE CLIP # \_\_\_\_\_

WEIGHT(gms) \_\_\_\_\_ SNOUT-VENT LENGTH(mm) 95

DATE MAR 26 1961 SPEEDOMETER 45323

LOCALITY Mecca

COUNTY RIVERSIDE CALIF.

STANDARD TIME 1130 CLOUDS(% overcast) 30

MOON - RELATIVE HUMIDITY(%) \_\_\_\_\_

WIND DIRECTION 0 ALTITUDE(ft.) -189

WIND VELOCITY(mi/hr) 0 ROAD TEMP. \_\_\_\_\_ °C

AIR TEMP(30 in) 23.8 °C AIR TEMP(1 cm) 28.0 °C

SOIL SURFACE TEMP 49.0 °C CLOACAL TEMP \_\_\_\_\_ °C

ROCK SURFACE TEMP \_\_\_\_\_ °C SUBSTRATE TEMP \_\_\_\_\_ °C

HABITAT CREOSOTE BUSH SCRUB

CHASE 0 FEET

REMARKS: in sun on top of sand pile

\_\_\_\_\_  
\_\_\_\_\_  
\_\_\_\_\_  
\_\_\_\_\_  
\_\_\_\_\_





SPECIES CROTAPHYTUS WISLIZENI TAG NO. 42

CONTAINER NO. R9 SEX ♀ AGE ad TOE CLIP#     

WEIGHT(gms)      SNOUT-VENT LENGTH(mm) 98

DATE APR 8 1961 SPEEDOMETER     

LOCALITY 22 mi. E. 29 Palms

COUNTY SAN BERNARDINO CALIFORNIA

STANDARD TIME 0905 CLOUDS(% overcast) 0

MOON — RELATIVE HUMIDITY(%)     

WIND DIRECTION NW ALTITUDE(ft) 1400

WIND VELOCITY(mi/hr) 5-8 ROAD TEMP.      °C

AIR TEMP(30 in) 20.5 °C AIR TEMP(1 cm) 21.6 °C

SOIL SURFACE TEMP 29.4 °C CLOACAL TEMP 33.4 °C

ROCK SURFACE TEMP      °C SUBSTRATE TEMP      °C

HABITAT CREOSOTE BUSH SCRUB

CHASE 20 FEET

REMARKS: in sun under *Larrea divaricata*



SPECIES CROTAPHYTUS WISLIZENI TAG NO. 43

CONTAINER NO. B25 SEX ♀ AGE ad TOE CLIP#

WEIGHT(gms)  SNOUT-VENT LENGTH(mm) 92

DATE APR 16 1961 SPEEDOMETER

LOCALITY 8 mi. W. of Glamis

COUNTY IMPERIAL CALIFORNIA

STANDARD TIME  CLOUDS(% overcast)

MOON  RELATIVE HUMIDITY(%)

WIND DIRECTION  ALTITUDE(ft) 300

WIND VELOCITY(mi/hr)  ROAD TEMP.  °C

AIR TEMP(30 in)  °C AIR TEMP(1 cm)  °C

SOIL SURFACE TEMP  °C CLOACAL TEMP  °C

ROCK SURFACE TEMP  °C SUBSTRATE TEMP  °C

HABITAT CREOSOTE BUSH SCRUB

CHASE  FEET

REMARKS: caught by field zool. class



SPECIES CROTAPHYTUS WISLIZENI TAG NO. 44

CONTAINER NO. Y10 SEX ♂ AGE ad TOE CLIP#     

WEIGHT(gms)      SNOUT-VENT LENGTH(mm) 105

DATE APR 16 1961 SPEEDOMETER     

LOCALITY 10 mi. W. of Glamis

COUNTY IMPERIAL CALIFORNIA

STANDARD TIME 1500 CLOUDS(% overcast) 0

MOON — RELATIVE HUMIDITY(%)     

WIND DIRECTION 0 ALTITUDE(ft) 300

WIND VELOCITY(mi/hr) 0 ROAD TEMP. 46.2 °C

AIR TEMP(30 in) 31.8 °C AIR TEMP(1 cm) 34.2 °C

SOIL SURFACE TEMP      °C CLOACAL TEMP      °C

ROCK SURFACE TEMP      °C SUBSTRATE TEMP      °C

HABITAT CREOSOTE BUSH SCRUB

CHASE 0 FEET

REMARKS: in shade of *Paltoxia linearis*



SPECIES CROTAPHYTUS WISLIZENI TAG NO. 45

CONTAINER NO. 01 SEX ♀ AGE ad TOE CLIP#         

WEIGHT(gms)          SNOUT-VENT LENGTH(mm) 105

DATE MAY 6 1961 SPEEDOMETER         

LOCALITY Dale Dry Lake

COUNTY SAN BERNARDINO CALIFORNIA

STANDARD TIME          CLOUDS(% overcast)         

MOON          RELATIVE HUMIDITY(%)         

WIND DIRECTION          ALTITUDE(ft) 1400

WIND VELOCITY(mi/hr)          ROAD TEMP.          °C

AIR TEMP(30 in)          °C AIR TEMP(1 cm)          °C

SOIL SURFACE TEMP          °C CLOACAL TEMP          °C

ROCK SURFACE TEMP          °C SUBSTRATE TEMP          °C

HABITAT CREOSOTE BUSH SCRUB

CHASE          FEET

REMARKS: caught by field zool. class





SPECIES CROTAPHYTUS WISLIZENI TAG NO. 46

CONTAINER NO. R17 SEX ♀ AGE ad TOE CLIP#         

WEIGHT(gms)          SNOUT-VENT LENGTH(mm) 109

DATE May 13, 1961 SPEEDOMETER 672

LOCALITY 12 mi. W. of Glamis

COUNTY IMPERIAL CALIFORNIA

STANDARD TIME 1525 CLOUDS(% overcast) 0

MOON — RELATIVE HUMIDITY(%)         

WIND DIRECTION SW ALTITUDE(ft) 300

WIND VELOCITY(mi/hr) 3-5 ROAD TEMP. 42.2 °C

AIR TEMP(30 in) 31.0 °C AIR TEMP(1 cm) 33.2 °C

SOIL SURFACE TEMP          °C CLOACAL TEMP          °C

ROCK SURFACE TEMP          °C SUBSTRATE TEMP          °C

HABITAT creosote bush scrub

CHASE 0 FEET

REMARKS: in sun on edge of pavement



SPECIES CROTAPHYTUS WISLIZINI TAG NO. 47

CONTAINER NO. R40 SEX ♂ AGE ad. TOE CLIP#

WEIGHT(gms)  SNOUT-VENT LENGTH(mm) 115

DATE MAY 14 1961 SPEEDOMETER

LOCALITY 8 mi. W. of Glamis

COUNTY IMPERIAL CALIFORNIA

STANDARD TIME 1215 CLOUDS(% overcast) 0

MOON- - RELATIVE HUMIDITY(%)

WIND DIRECTION SW ALTITUDE(ft) 300

WIND VELOCITY(mi/hr) 0-3 ROAD TEMP.  °C

AIR TEMP(30 in) 32.0 °C AIR TEMP(1 cm) 34.6 °C

SOIL SURFACE TEMP  °C CLOACAL TEMP  °C

ROCK SURFACE TEMP  °C SUBSTRATE TEMP 41.6 °C

HABITAT CREOSOTE BUSH SCRUB

CHASE 0 FEET

REMARKS: in shade of *Larrea divericata*.



SPECIES CROTAPHYTUS WISLIZENI TAG NO. 48

CONTAINER NO. R44 SEX ♂ AGE ad TOE CLIP#

WEIGHT(gms)  SNOUT-VENT LENGTH(mm) 103

DATE MAY 18 1961 SPEEDOMETER

LOCALITY 4 mi. W. of 1000 Palms

COUNTY RIVERSIDE CALIFORNIA

STANDARD TIME 1345 CLOUDS(% overcast) 0

MOON — RELATIVE HUMIDITY(%)

WIND DIRECTION SE ALTITUDE(ft) 600

WIND VELOCITY(mi/hr) 7-10 ROAD TEMP.  °C

AIR TEMP(30 in) 32.6 °C AIR TEMP(1 cm) 36.0 °C

SOIL SURFACE TEMP 49.0 °C CLOACAL TEMP  °C

ROCK SURFACE TEMP  °C SUBSTRATE TEMP  °C

HABITAT CREOSOTE BUSH SCRUB

CHASE 8 FEET

REMARKS: in sun on sand beside Larrea



SPECIES CROTAPHYTUS WISLIZENI TAG NO. 49

CONTAINER NO. R23 SEX ♂ AGE ad TOE CLIP#     

WEIGHT(gms)      SNOUT-VENT LENGTH(mm) 99

DATE June 3, 1961 SPEEDOMETER 2018

LOCALITY Los Medanos, 88 kilos. S. of Mexicali

COUNTY Baja CALIFORNIA

STANDARD TIME 1730 CLOUDS(% overcast) 0

MOON — RELATIVE HUMIDITY(%)     

WIND DIRECTION SE ALTITUDE(ft) 400

WIND VELOCITY(mi/hr) 3-5 ROAD TEMP.      °C

AIR TEMP(30 in)      °C AIR TEMP(1 cm)      °C

SOIL SURFACE TEMP      °C CLOACAL TEMP      °C

ROCK SURFACE TEMP      °C SUBSTRATE TEMP      °C

HABITAT sand dune

CHASE 0 FEET

REMARKS: in broken sun beneath Larrea divaricata

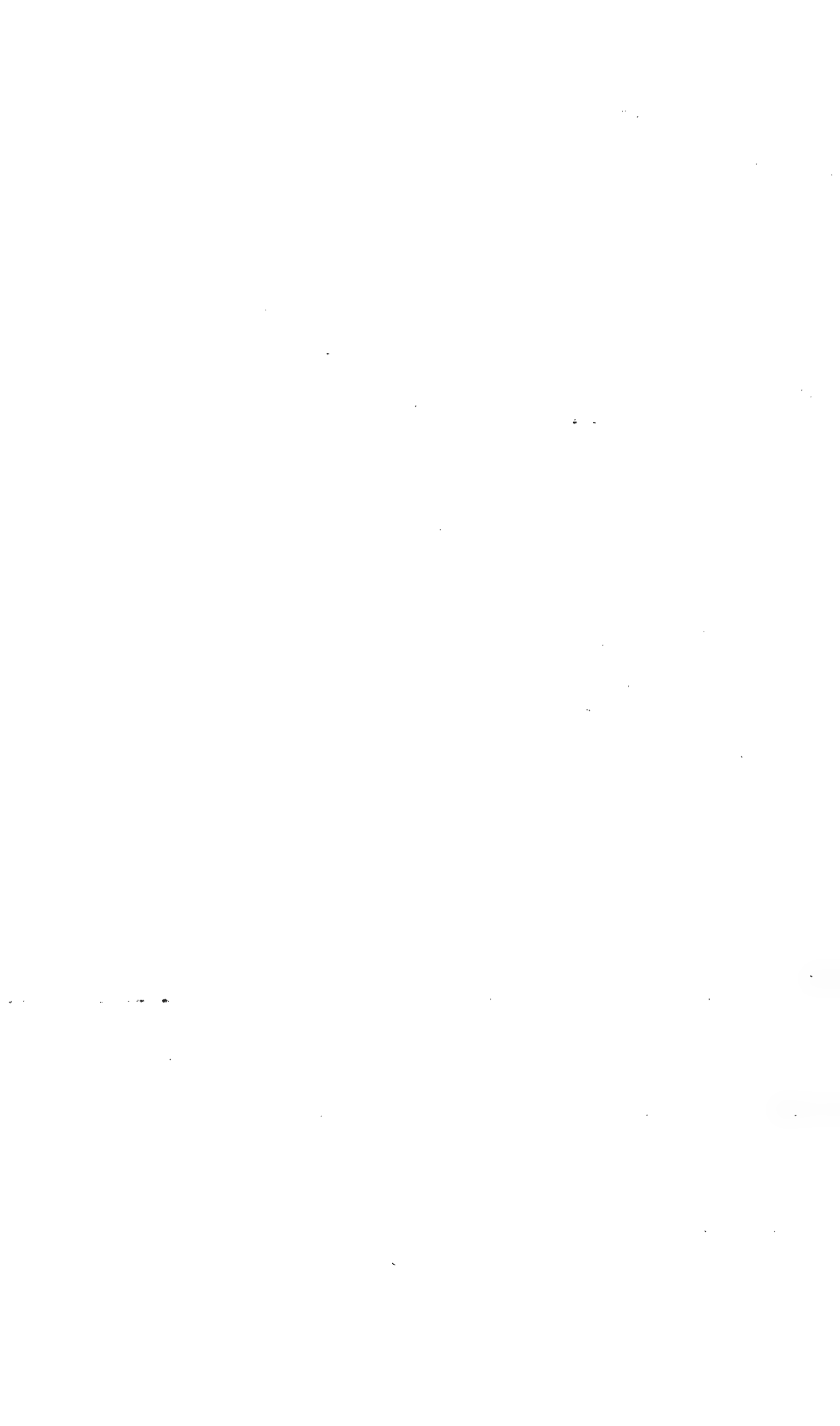



SPECIES CROTAPHYTUS WISLIZENI TAG NO. 50

CONTAINER NO. Y5 SEX ♂ AGE ad TOE CLIP#

WEIGHT(gms)  SNOUT-VENT LENGTH(mm) 113

DATE JUN 8 1961 SPEEDOMETER

LOCALITY 7 mi. W. of Glamis

COUNTY IMPERIAL CALIFORNIA

STANDARD TIME  CLOUDS(% overcast) 0

MOON - RELATIVE HUMIDITY(%)

WIND DIRECTION 0 ALTITUDE(ft) 300

WIND VELOCITY(mi/hr) 0 ROAD TEMP.  °C

AIR TEMP(30 in)  °C AIR TEMP(1 cm)  °C

SOIL SURFACE TEMP  °C CLOACAL TEMP  °C

ROCK SURFACE TEMP  °C SUBSTRATE TEMP  °C

HABITAT CREOSOTE BUSH SCRUB

CHASE 0 FEET

REMARKS: in shade of Larrea divericata



SPECIES CROTAPHYTUS WISLIZENI TAG NO. 51

CONTAINER NO. R23 SEX ♀ AGE ad TOE CLIP#

WEIGHT(gms)  SNOUT-VENT LENGTH(mm) 122

DATE JUN 15 1961 SPEEDOMETER

LOCALITY 22 mi. E. of 29 Palms

COUNTY  CALIFORNIA

STANDARD TIME 0755 CLOUDS(% overcast) 0

MOON — RELATIVE HUMIDITY(%)

WIND DIRECTION 0 ALTITUDE(ft) 1400

WIND VELOCITY(mi/hr) 0 ROAD TEMP.  °C

AIR TEMP(30 in) 36.0 °C AIR TEMP(1 cm) 36.0 °C

SOIL SURFACE TEMP 44.2 °C CLOACAL TEMP 40.0 °C

ROCK SURFACE TEMP  °C SUBSTRATE TEMP  °C

HABITAT CREOSOTE BUSH SCRUB

CHASE 0 FEET

REMARKS: in sun on a rock. Adult Dipsoaurus  
on rock 9 ft. away.







SPECIES CROTAPHYTUS WISLIZENI TAG NO. 53

CONTAINER NO. Y5 SEX ♀ AGE ad TOE CLIP#         

WEIGHT(gms)          SNOUT-VENT LENGTH(mm) 121

DATE JUL 17 1961 SPEEDOMETER         

LOCALITY 4 mi. E. of 1000 Palms

COUNTY RIVERSIDE CALIFORNIA

STANDARD TIME 0840 CLOUDS(% overcast)         

MOON          RELATIVE HUMIDITY(%)         

WIND DIRECTION          ALTITUDE(ft) 500

WIND VELOCITY(mi/hr)          ROAD TEMP.          °C

AIR TEMP(30 in)          °C AIR TEMP(1 cm)          °C

SOIL SURFACE TEMP          °C CLOACAL TEMP          °C

ROCK SURFACE TEMP          °C SUBSTRATE TEMP          °C

HABITAT CREOSOTE BUSH SCRUB

CHASE          FEET

REMARKS:









SPECIES CROTAPHYTUS WISLIZENI TAG NO. 55

CONTAINER NO. 013 SEX ♀ AGE ad TOE CLIP#         

WEIGHT(gms)          SNOUT-VENT LENGTH(mm) 131

DATE Aug. 22, 1961 SPEEDOMETER         

LOCALITY 12 mi. W. of Glamis

COUNTY Imperial CALIFORNIA

STANDARD TIME 1035 CLOUDS(% overcast) 90

MOON - RELATIVE HUMIDITY(%)         

WIND DIRECTION SE ALTITUDE(ft) 300

WIND VELOCITY(mi/hr) 3-5 ROAD TEMP.          °C

AIR TEMP(30 in) 35.5 °C AIR TEMP(1 cm)          °C

SOIL SURFACE TEMP          °C CLOACAL TEMP 36.0 °C

ROCK SURFACE TEMP          °C SUBSTRATE TEMP          °C

HABITAT creosote bush scrub

CHASE 20 FEET

REMARKS: in shade under Atriplex



SPECIES CROTAPHYTUS WISLIZENI TAG NO. 56

CONTAINER NO. 013 SEX ♀ AGE ad TOE CLIP#         

WEIGHT(gms)          SNOUT-VENT LENGTH(mm) 117

DATE OCT 12 1961 SPEEDOMETER         

LOCALITY Dale Dry Lake

COUNTY SAN BERNARDINO CALIFORNIA

STANDARD TIME 1300 CLOUDS(% overcast) 75 (thin)

MOON — RELATIVE HUMIDITY(%)         

WIND DIRECTION 0 ALTITUDE(ft) 1400

WIND VELOCITY(mi/hr) 0 ROAD TEMP.          °C

SOIL TEMP(30 in)          °C AIR TEMP(1 cm)          °C

SOIL SURFACE TEMP          °C CLOACAL TEMP          °C

ROCK SURFACE TEMP          °C SUBSTRATE TEMP          °C

HABITAT CREOSOTE BUSH SCRUB

CHASE 6 FEET

REMARKS: In process of eating adult ♂ Uma  
scoparia (103 mm. s-v length).

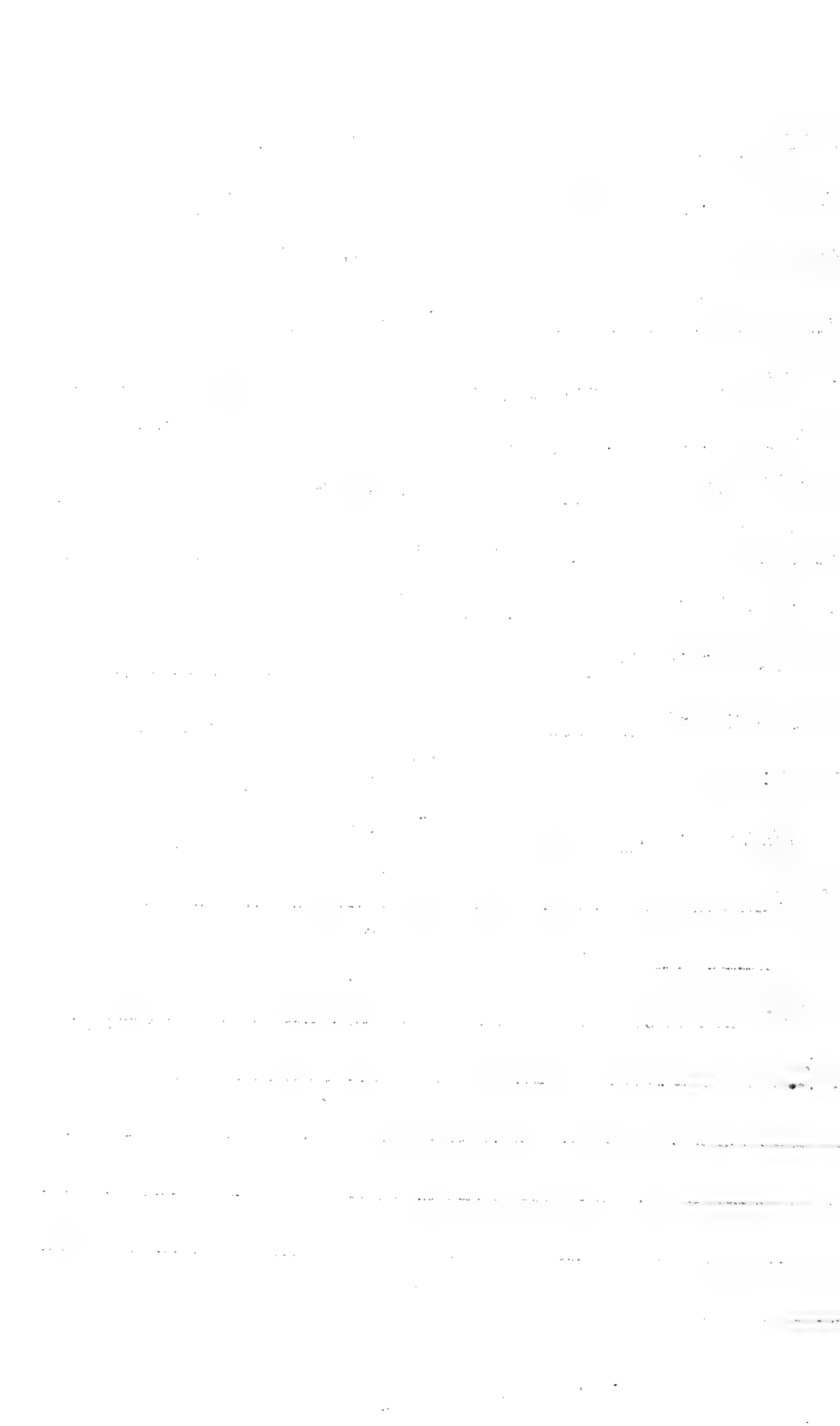

SPECIES CROTAPHYTUS WISLIZENI TAG NO. 57

CONTAINER NO. Y13 SEX ♂ AGE ad TOE CLIP#         

WEIGHT(gms)          SNOUT-VENT LENGTH(mm) 103

DATE MAR 28 1962 SPEEDOMETER         

LOCALITY Palm Springs (Vista Chino)

COUNTY RIVERSIDE CALIFORNIA

STANDARD TIME 1335 CLOUDS(% overcast) 99

MOON — RELATIVE HUMIDITY(%)         

WIND DIRECTION 0 ALTITUDE(ft) 475

WIND VELOCITY(mi/hr) 0 ROAD TEMP.          °C

IR TEMP(30 in) 28.0 °C AIR TEMP(1 cm)          °C

SOIL SURFACE TEMP          °C CLOACAL TEMP 37.5 °C

ROCK SURFACE TEMP          °C SUBSTRATE TEMP          °C

HABITAT CREOSOTE BUSH SCRUB

CHASE 3 FEET

REMARKS: in sun on dune. This lizard had very recently eaten a young Dipsosaurus dorsalis.

The end of the prey animal's tail was still extending from this lizard's mouth at capture.

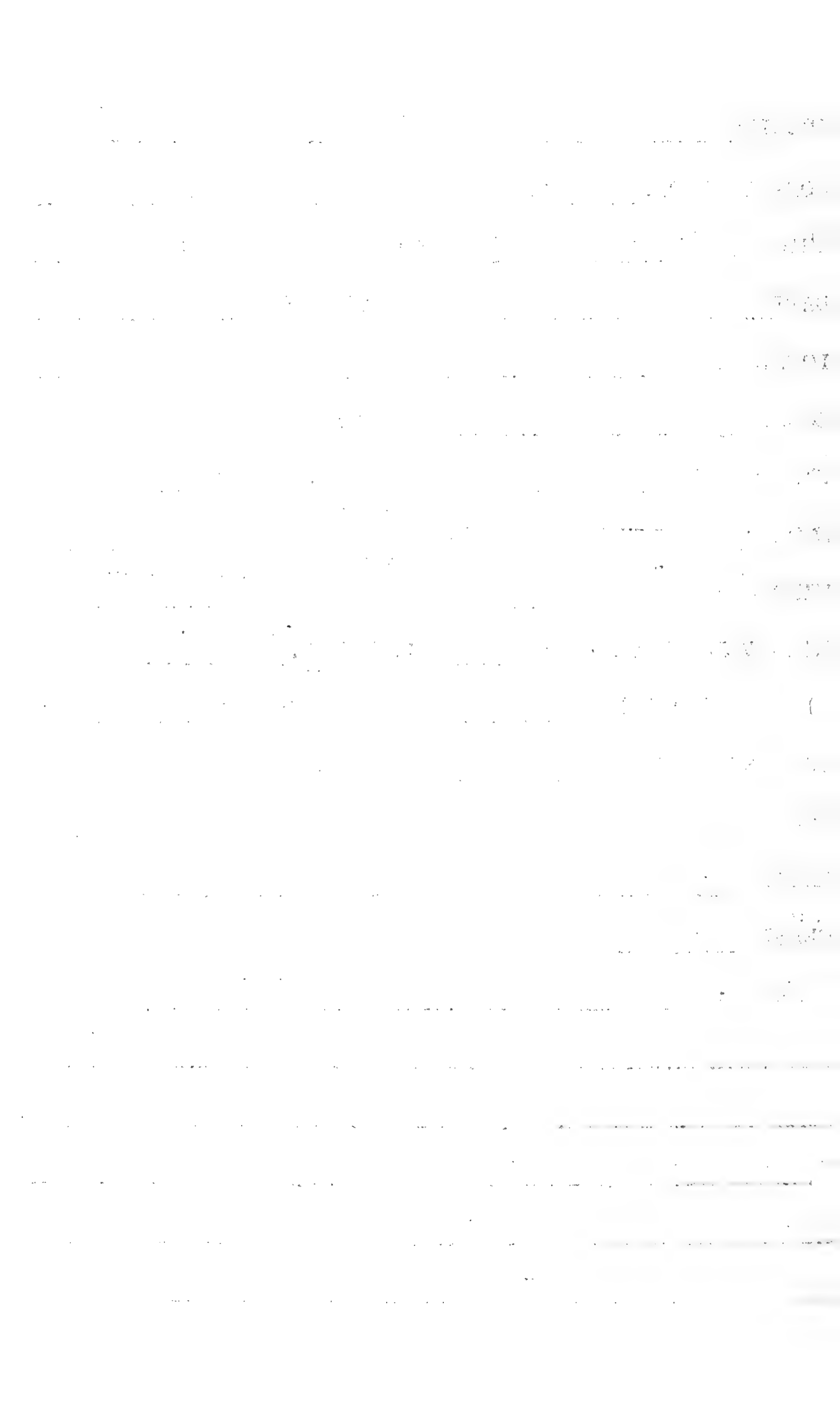



SPECIES CROTAPHYTUS WISLIZENI TAG NO. 58

CONTAINER NO. W11 SEX ♂ AGE ad TOE CLIP#     

WEIGHT(gms)      SNOUT-VENT LENGTH(mm) 98

DATE APR 11 1962 SPEEDOMETER     

LOCALITY W. of Glamis

COUNTY      CALIFORNIA

STANDARD TIME      CLOUDS(% overcast) 0

MOON — RELATIVE HUMIDITY(%)     

WIND DIRECTION 0 ALTITUDE(ft) 300

WIND VELOCITY(mi/hr) 0 ROAD TEMP.      °C

AIR TEMP(30 in)      °C AIR TEMP(1 cm)      °C

SOIL SURFACE TEMP      °C CLOACAL TEMP      °C

ROCK SURFACE TEMP      °C SUBSTRATE TEMP      °C

HABITAT CREOSOTE BUSH SCRUB

CHASE      FEET

REMARKS: caught by field zool. class



SPECIES CROTAPHYTUS WISLIZENI TAG NO. 59

CONTAINER NO. R29 SEX ♀ AGE ad TOE CLIP#         

WEIGHT(gms)          SNOUT-VENT LENGTH(mm) 116

DATE APR 14 1962 SPEEDOMETER         

LOCALITY 12 mi. W. of Glamis

COUNTY          CALIFORNIA

STANDARD TIME 1630 CLOUDS(% overcast) 0

MOON — RELATIVE HUMIDITY(%)         

WIND DIRECTION 0 ALTITUDE(ft) 300

WIND VELOCITY(mi/hr) 0 ROAD TEMP.          °C

AIR TEMP(30 in)          °C AIR TEMP(1 cm)          °C

SOIL SURFACE TEMP          °C CLOACAL TEMP          °C

ROCK SURFACE TEMP          °C SUBSTRATE TEMP          °C

HABITAT CREOSOTE BUSH SCRUB

CHASE          FEET

REMARKS: on shoulder of road. caught by field

zool. class



SPECIES CROTAPHYTUS WISLIZENI TAG NO. 60

CONTAINER NO. R21 SEX ♀ AGE ad TOE CLIP#         

WEIGHT(gms)          SNOUT-VENT LENGTH(mm) 101

DATE APR 14 1962 SPEEDOMETER         

LOCALITY W. of Glamis

COUNTY IMPERIAL CALIFORNIA

STANDARD TIME          CLOUDS(% overcast) 0

MOON — RELATIVE HUMIDITY(%)         

WIND DIRECTION 0 ALTITUDE(ft) 300

WIND VELOCITY(mi/hr) 0 ROAD TEMP.          °C

AIR TEMP(30 in)          °C AIR TEMP(1 cm)          °C

SOIL SURFACE TEMP          °C CLOACAL TEMP          °C

ROCK SURFACE TEMP          °C SUBSTRATE TEMP          °C

HABITAT CREOSOTE BUSH SCRUB

CHASE          FEET

REMARKS: caught by field zool. class



SPECIES CROTAPHYTUS WISLIZENI TAG NO. 61

CONTAINER NO. R5 SEX ♂ AGE ad TOE CLIP#

WEIGHT(gms)  SNOUT-VENT LENGTH(mm) 116

DATE APR 14 1962 SPEEDOMETER

LOCALITY 8 mi. W. of Glamis

COUNTY IMPERIAL CALIFORNIA

STANDARD TIME 1105 CLOUDS(% overcast) 0

MOON — RELATIVE HUMIDITY(%)

WIND DIRECTION 0 ALTITUDE(ft) 300

WIND VELOCITY(mi/hr) 0 ROAD TEMP.  °C

TEMP(30 in)  °C AIR TEMP(1 cm)  °C

SOIL SURFACE TEMP  °C CLOACAL TEMP  °C

ROCK SURFACE TEMP  °C SUBSTRATE TEMP  °C

HABITAT CREOSOTE BUSH SCRUB

CHASE  FEET

REMARKS: caught by field zool. class





SPECIES CROTAPHYTUS WISLIZENI TAG NO. 62

CONTAINER NO. Y11 SEX ♂ AGE ad TOE CLIP#

WEIGHT(gms)  SNOUT-VENT LENGTH(mm) 99

DATE MAY 4 1962 SPEEDOMETER

LOCALITY Hesperia

COUNTY SAN BERNARDINO CALIFORNIA

STANDARD TIME 1545 CLOUDS(% overcast)

MOON  RELATIVE HUMIDITY(%)

WIND DIRECTION  ALTITUDE(ft) 3190

WIND VELOCITY(mi/hr)  ROAD TEMP.  °C

AIR TEMP(30 in)  °C AIR TEMP(1 cm)  °C

SOIL SURFACE TEMP  °C CLOACAL TEMP  °C

ROCK SURFACE TEMP  °C SUBSTRATE TEMP  °C

HABITAT JOSHUA TREE WOODLAND

CHASE  FEET

REMARKS: copulating with # 63 at time of capture.  
caught by field zool. class

1000

1000

1000

1000

1000

1000

1000

1000

1000

1000

1000

1000

1000

1000

1000

SPECIES CROTAPHYTUS WISLIZENI TAG NO. 63

CONTAINER NO. W10 SEX ♀ AGE ad TOE CLIP#         

WEIGHT(gms)          SNOUT-VENT LENGTH(mm) 100

DATE MAY 4 1962 SPEEDOMETER         

LOCALITY Hesperia

COUNTY SAN BERNARDINO CALIFORNIA

STANDARD TIME 1545 CLOUDS(% overcast)         

MOON          RELATIVE HUMIDITY(%)         

WIND DIRECTION          ALTITUDE(ft) 3190

WIND VELOCITY(mi/hr)          ROAD TEMP.          °C

AIR TEMP(30 in)          °C AIR TEMP(1 cm)          °C

SOIL SURFACE TEMP          °C CLOACAL TEMP          °C

ROCK SURFACE TEMP          °C SUBSTRATE TEMP          °C

HABITAT JOSHUA TREE WOODLAND

CHASE          FEET

REMARKS: copulating with #62 at time of capture.

caught by field zool. class

Bright orange on sides and under tail when dissected 5/10/62. No trace of color (orange) when captured.

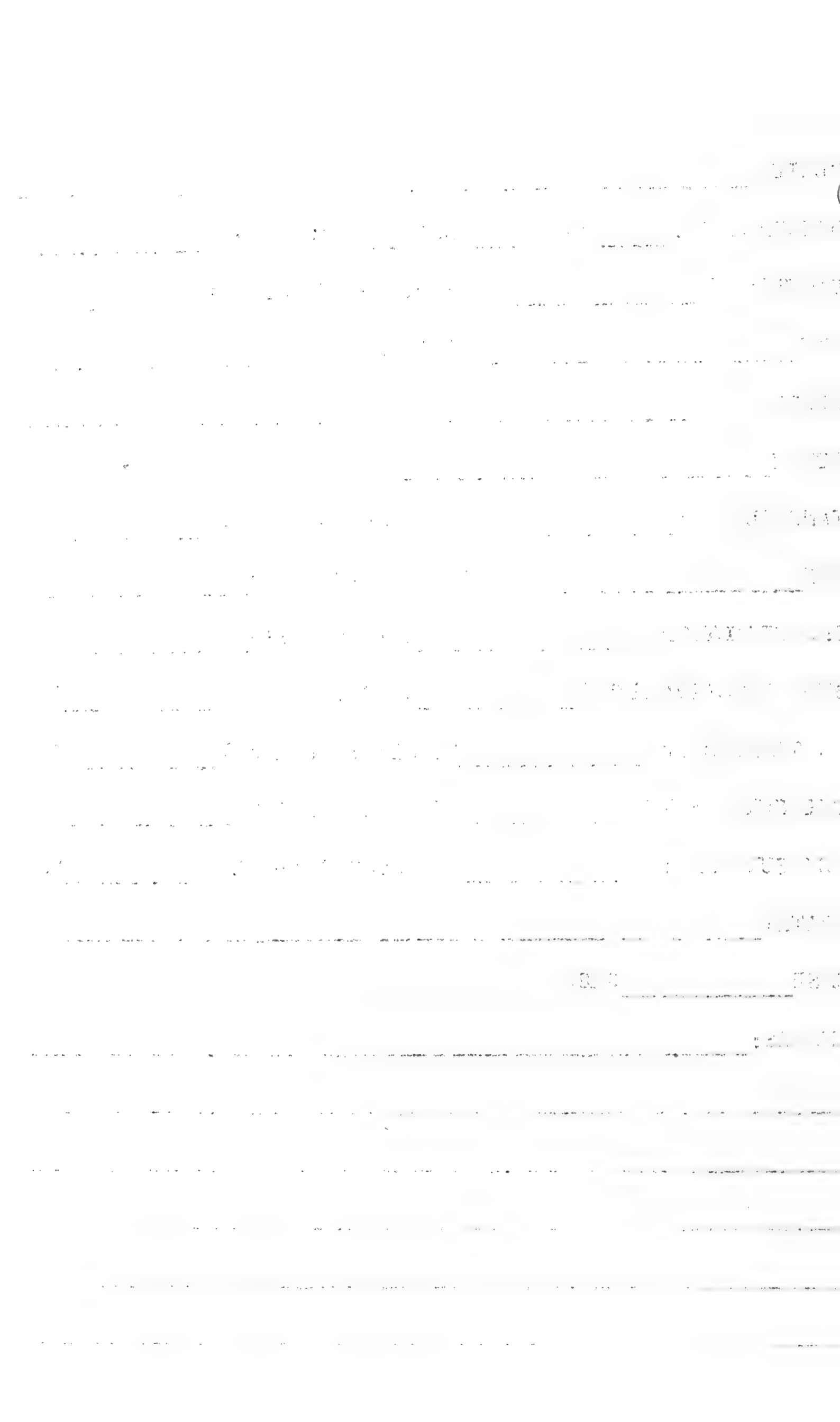

SPECIES CROTAPHYTUS WISLIZENI TAG NO. 64

CONTAINER NO. Y13 SEX ♂ AGE ad TOE CLIP#         

WEIGHT(gms)          SNOUT-VENT LENGTH(mm) 93

DATE MAY 1962 SPEEDOMETER         

LOCALITY Hesperia

COUNTY SAN BERNARDINO CALIFORNIA

STANDARD TIME 1620 CLOUDS(% overcast)         

MOON          RELATIVE HUMIDITY(%)         

WIND DIRECTION          ALTITUDE(ft) 3190

WIND VELOCITY(mi/hr)          ROAD TEMP.          °C

AIR TEMP(30 in)          °C AIR TEMP(1 cm)          °C

SOIL SURFACE TEMP          °C CLOACAL TEMP          °C

ROCK SURFACE TEMP          °C SUBSTRATE TEMP          °C

HABITAT JOSHUA TREE WOODLAND

CHASE          FEET

REMARKS: in same creosote bush with a *Sceloporus*

*magister* and a *Cnemidophorus tigris*.

caught by field zool. class

STONE

1000

1000

1000

1000

1000

1000

1000

1000

1000

1000

1000

1000

1000

1000

1000

1000

1000

1000

1000

1000

1000

1000

SPECIES CROTAPHYTUS WISLIZENI TAG NO. 65

CONTAINER NO. R17 SEX ♀ AGE ad TOE CLIP# \_\_\_\_\_

WEIGHT(gms) \_\_\_\_\_ SNOUT-VENT LENGTH(mm) 128

DATE MAY 5 1962 SPEEDOMETER \_\_\_\_\_

LOCALITY 8 mi. S. of Barstow

COUNTY SAN BERNARDINO CALIFORNIA

STANDARD TIME \_\_\_\_\_ CLOUDS(% overcast) \_\_\_\_\_

MOON \_\_\_\_\_ RELATIVE HUMIDITY(%) \_\_\_\_\_

WIND DIRECTION \_\_\_\_\_ ALTITUDE(ft) 2700

WIND VELOCITY(mi/hr) \_\_\_\_\_ ROAD TEMP. \_\_\_\_\_ °C

AIR TEMP(30 in) \_\_\_\_\_ °C AIR TEMP(1 cm) \_\_\_\_\_ °C

SOIL SURFACE TEMP \_\_\_\_\_ °C CLOACAL TEMP \_\_\_\_\_ °C

ROCK SURFACE TEMP \_\_\_\_\_ °C SUBSTRATE TEMP \_\_\_\_\_ °C

HABITAT CREOSOTE BUSH SCRUB

CHASE \_\_\_\_\_ FEET

REMARKS: Molting.

caught by field zool. class

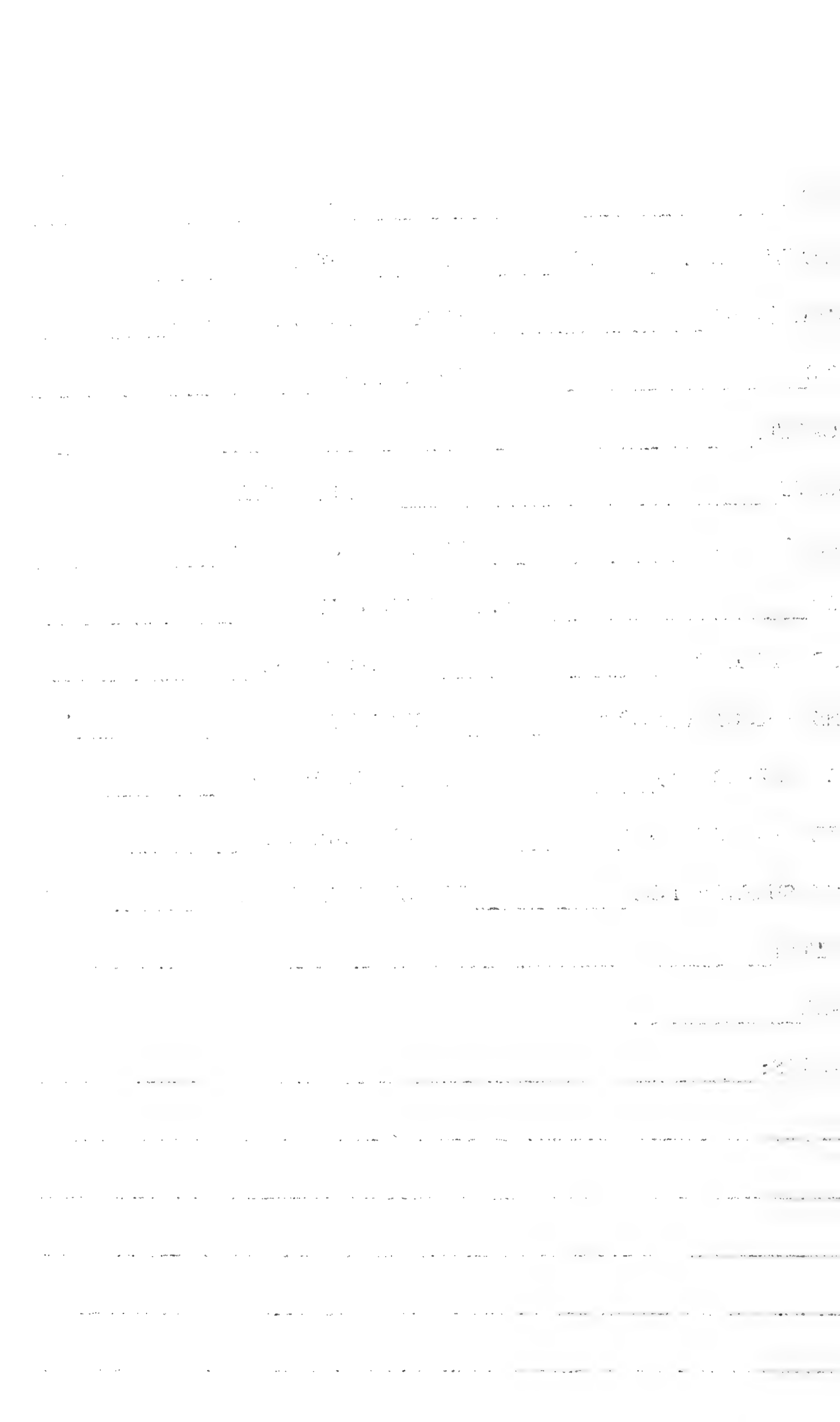



SPECIES CROTAPHYTUS WISLIZENI TAG NO. 66

CONTAINER NO. W1 SEX ♂ AGE ad TOE CLIP#         

WEIGHT(gms)          SNOUT-VENT LENGTH(mm) 104

DATE MAY 5 1962 SPEEDOMETER         

LOCALITY 8 mi. S. of Barstow

COUNTY SAN BERNARDINO CALIFORNIA

STANDARD TIME          CLOUDS(% overcast)         

MOON          RELATIVE HUMIDITY(%)         

WIND DIRECTION          ALTITUDE(ft) 2700

WIND VELOCITY(mi/hr)          ROAD TEMP.          °C

AIR TEMP(30 in)          °C AIR TEMP(1 cm)          °C

SOIL SURFACE TEMP          °C CLOACAL TEMP          °C

ROCK SURFACE TEMP          °C SUBSTRATE TEMP          °C

HABITAT CREOSOTE BUSH SCRUB

CHASE          FEET

REMARKS: caught by field zool. class

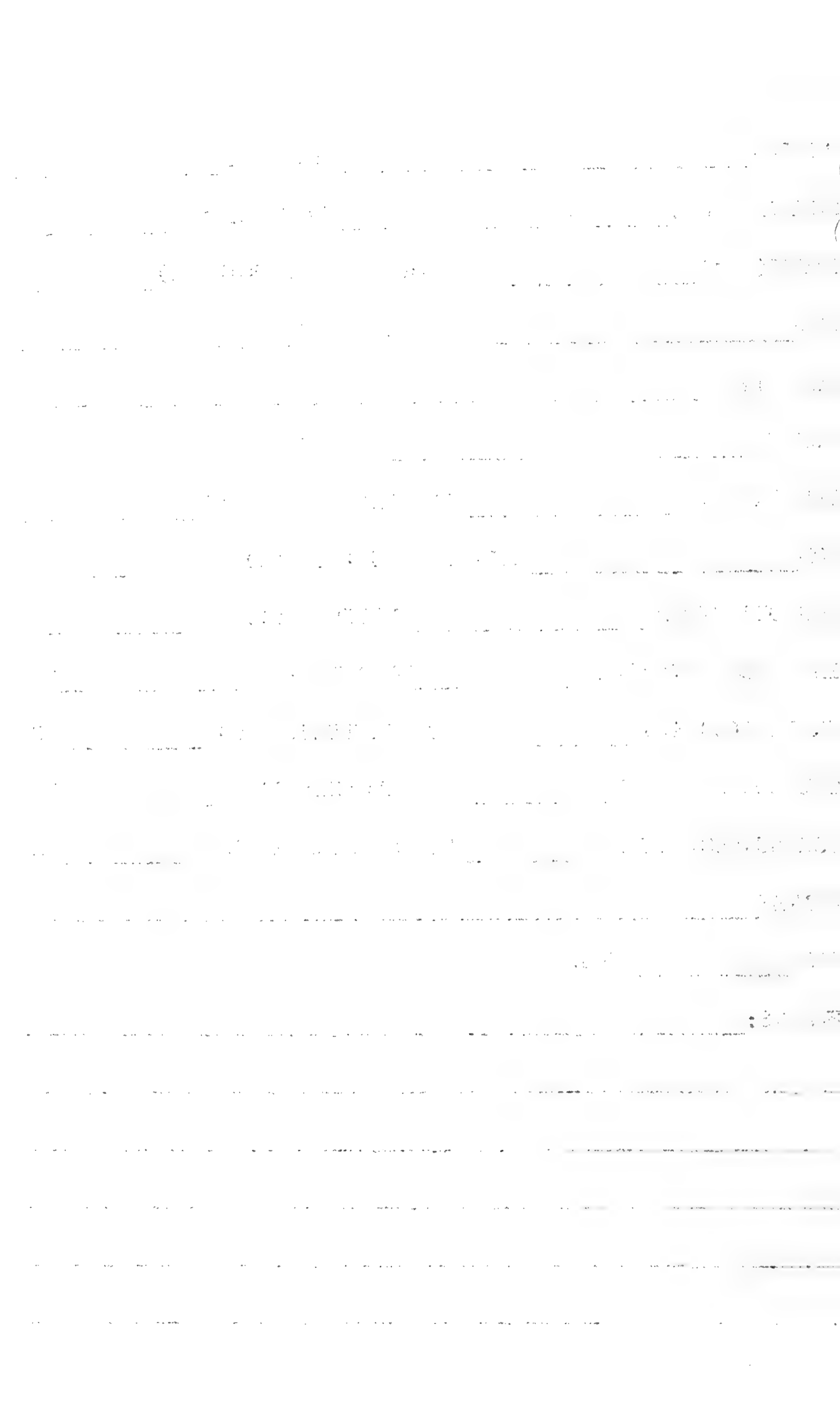

SPECIES CROTAPHYTUS WISLIZENI TAG NO. 67

CONTAINER NO. R8 SEX ♂ AGE ad TOE CLIP#

WEIGHT(gms)  SNOUT-VENT LENGTH(mm) 112

DATE MAY 5 1962 SPEEDOMETER

LOCALITY 8 mi. S. of Barstow

COUNTY SAN BERNARDINO CALIFORNIA

STANDARD TIME  CLOUDS(% overcast)

MOON  RELATIVE HUMIDITY(%)

WIND DIRECTION  ALTITUDE(ft) 2700

WIND VELOCITY(mi/hr)  ROAD TEMP.  °C

AIR TEMP(30 in)  °C AIR TEMP(1 cm)  °C

SOIL SURFACE TEMP  °C CLOACAL TEMP  °C

ROCK SURFACE TEMP  °C SUBSTRATE TEMP  °C

HABITAT CREOSOTE BUSH SCRUB

CHASE  FEET

REMARKS: caught by field zool. class

The first part of the document discusses the importance of maintaining accurate records. It emphasizes that every transaction, no matter how small, should be properly documented. This includes recording the date, the amount, and the purpose of each entry.

In the second section, the author provides a detailed explanation of the accounting cycle. This cycle consists of eight steps that ensure the accuracy and completeness of financial statements. The steps are:

1. Analyze and identify the business transactions.
2. Record the transactions in the journal.
3. Post the journal entries to the ledger.
4. Prepare a trial balance to check for equality.
5. Adjust the accounts for accruals and deferrals.
6. Prepare financial statements (Income Statement, Balance Sheet, etc.).
7. Close the temporary accounts (revenues, expenses, and dividends) to the permanent accounts.
8. Prepare a post-closing trial balance.

The final section of the document discusses the importance of internal controls. These controls are designed to prevent errors and fraud, and to ensure that the company's assets are protected. Key internal controls include:

- Segregation of duties: No single individual should be responsible for all aspects of a transaction.
- Authorization: All transactions should be approved by a designated official.
- Documentation: Every transaction should be supported by proper documentation.
- Physical controls: Assets should be physically protected and counted regularly.
- Independent verification: The work of one individual should be checked by another.

SPECIES CROTAPHYTUS WISLIZENI TAG NO. 68

CONTAINER NO. R7 SEX ♂ AGE ad TOE CLIP#         

WEIGHT(gms)          SNOUT-VENT LENGTH(mm) 112

DATE MAY 5 1992 SPEEDOMETER         

LOCALITY 8 mi. S. of Barstow

COUNTY SAN BERNARDINO CALIFORNIA

STANDARD TIME          CLOUDS(% overcast)         

MOON          RELATIVE HUMIDITY(%)         

WIND DIRECTION          ALTITUDE(ft) 2700

WIND VELOCITY(mi/hr)          ROAD TEMP.          °C

AIR TEMP(30 in)          °C AIR TEMP(1 cm)          °C

SOIL SURFACE TEMP          °C CLOACAL TEMP          °C

ROCK SURFACE TEMP          °C SUBSTRATE TEMP          °C

HABITAT CREOSOTE BUSH SCRUB

CHASE          FEET

REMARKS: caught by field zool. class

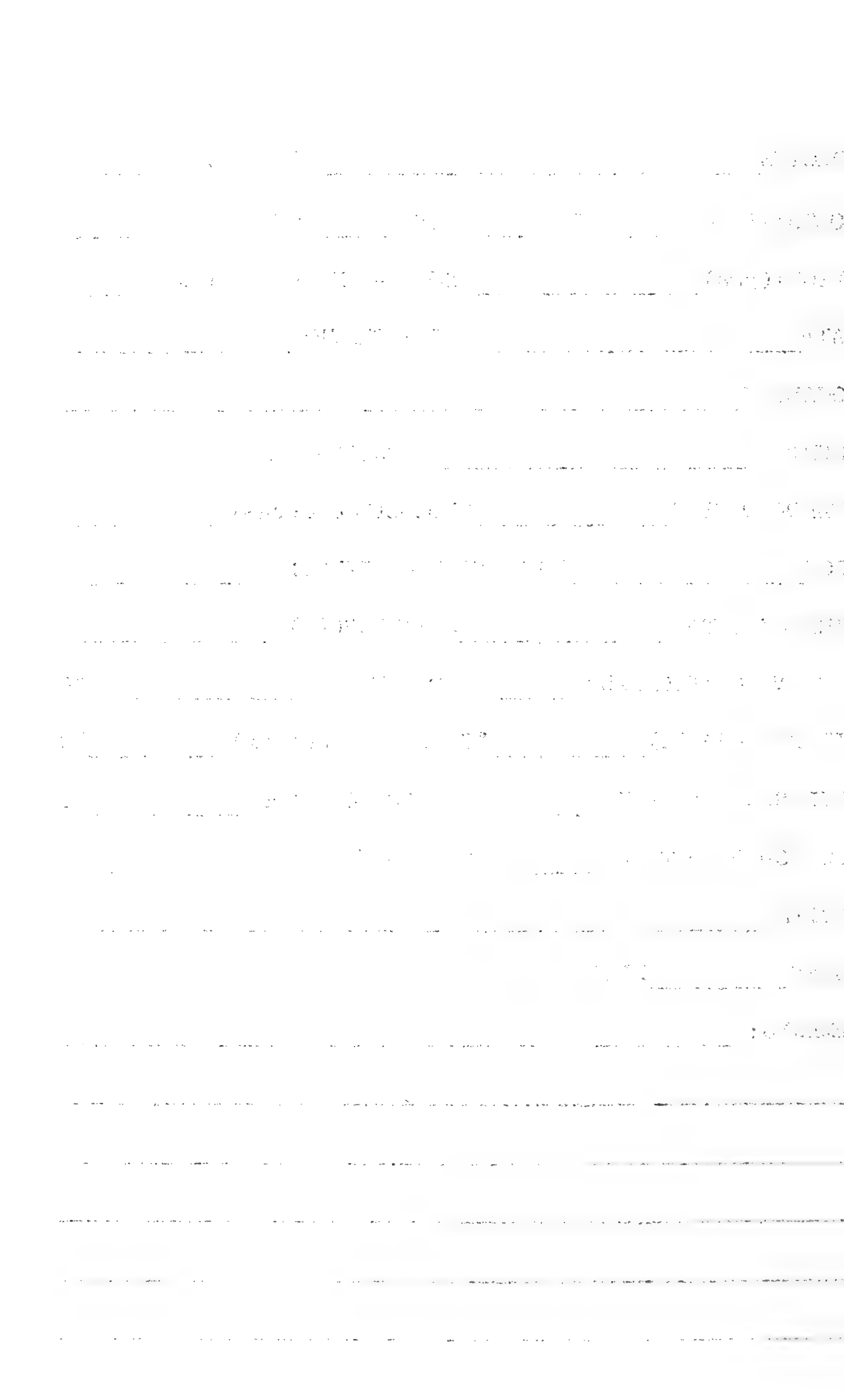

SPECIES CROTAPHYTUS WISLIZENI TAG NO. 69

CONTAINER NO. R43 SEX ♂ AGE ad TOE CLIP#         

WEIGHT(gms)          SNOUT-VENT LENGTH(mm) 110

DATE MAY 5 1962 SPEEDOMETER         

LOCALITY 8 mi. S. of Barstow

COUNTY SAN BERNARDINO CALIFORNIA

STANDARD TIME          CLOUDS(% overcast)         

MOON          RELATIVE HUMIDITY(%)         

WIND DIRECTION          ALTITUDE(ft) 2700

WIND VELOCITY(mi/hr)          ROAD TEMP.          °C

AIR TEMP(30 in)          °C AIR TEMP(1 cm)          °C

SOIL SURFACE TEMP          °C CLOACAL TEMP          °C

ROCK SURFACE TEMP          °C SUBSTRATE TEMP          °C

HABITAT CREOSOTE BUSH SCRUB

CHASE          FEET

REMARKS: caught by field zool. class

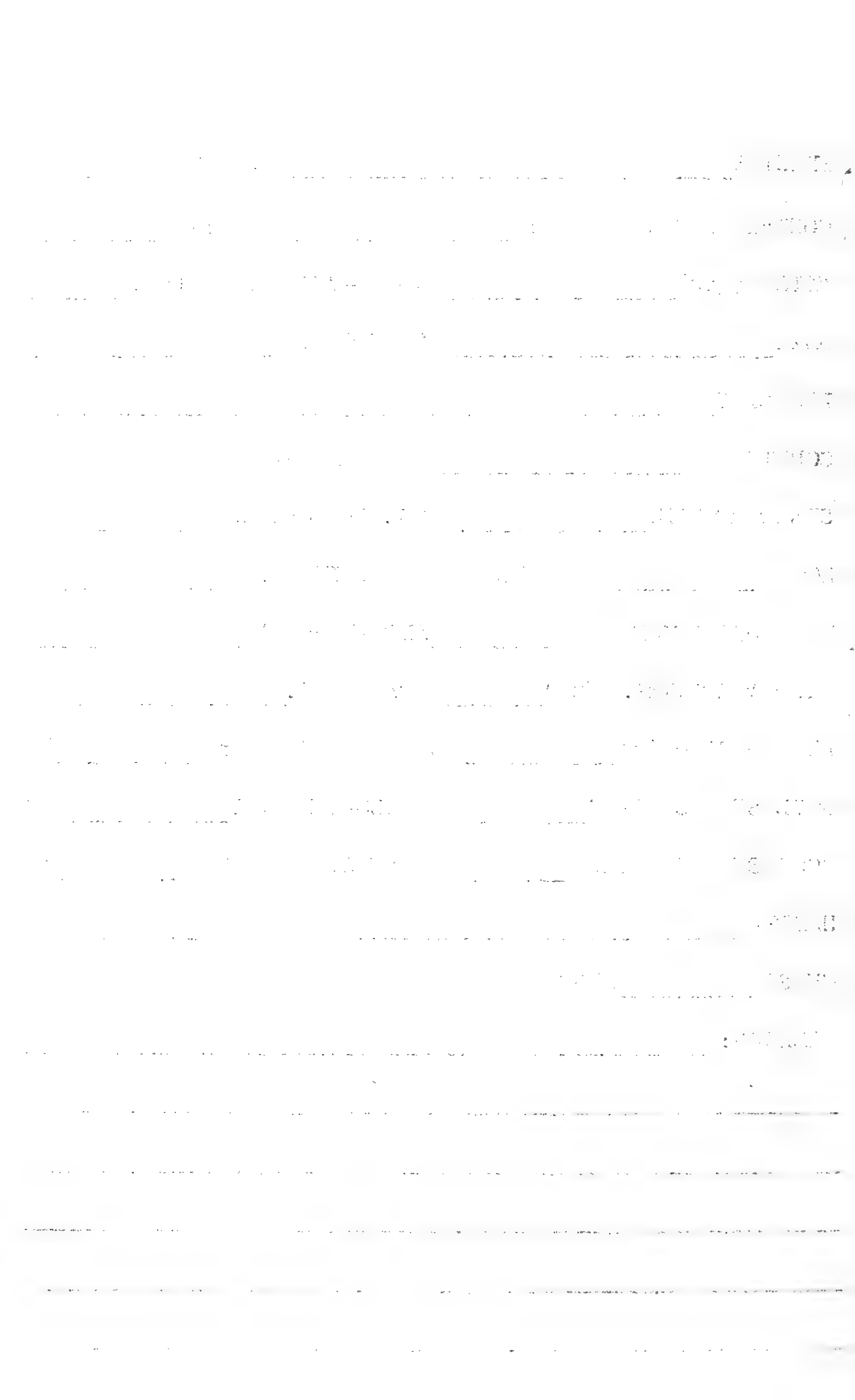



SPECIES CROTAPHYTUS WISLIZENI TAG NO. 70

CONTAINER NO. Y6 SEX ♂ AGE ad TOE CLIP#         

WEIGHT(gms)          SNOUT-VENT LENGTH(mm) 109

DATE MAY 5 1962 SPEEDOMETER         

LOCALITY 8 mi. S. of Barstow

COUNTY SAN BERNARDINO CALIFORNIA

STANDARD TIME          CLOUDS(% overcast)         

MOON          RELATIVE HUMIDITY(%)         

WIND DIRECTION          ALTITUDE(ft) 2700

WIND VELOCITY(mi/hr)          ROAD TEMP.          °C

AIR TEMP(30 in)          °C AIR TEMP(1 cm)          °C

SOIL SURFACE TEMP          °C CLOACAL TEMP          °C

ROCK SURFACE TEMP          °C SUBSTRATE TEMP          °C

HABITAT CREOSOTE BUSH SCRUB

CHASE          FEET

REMARKS: caught by field zool. class

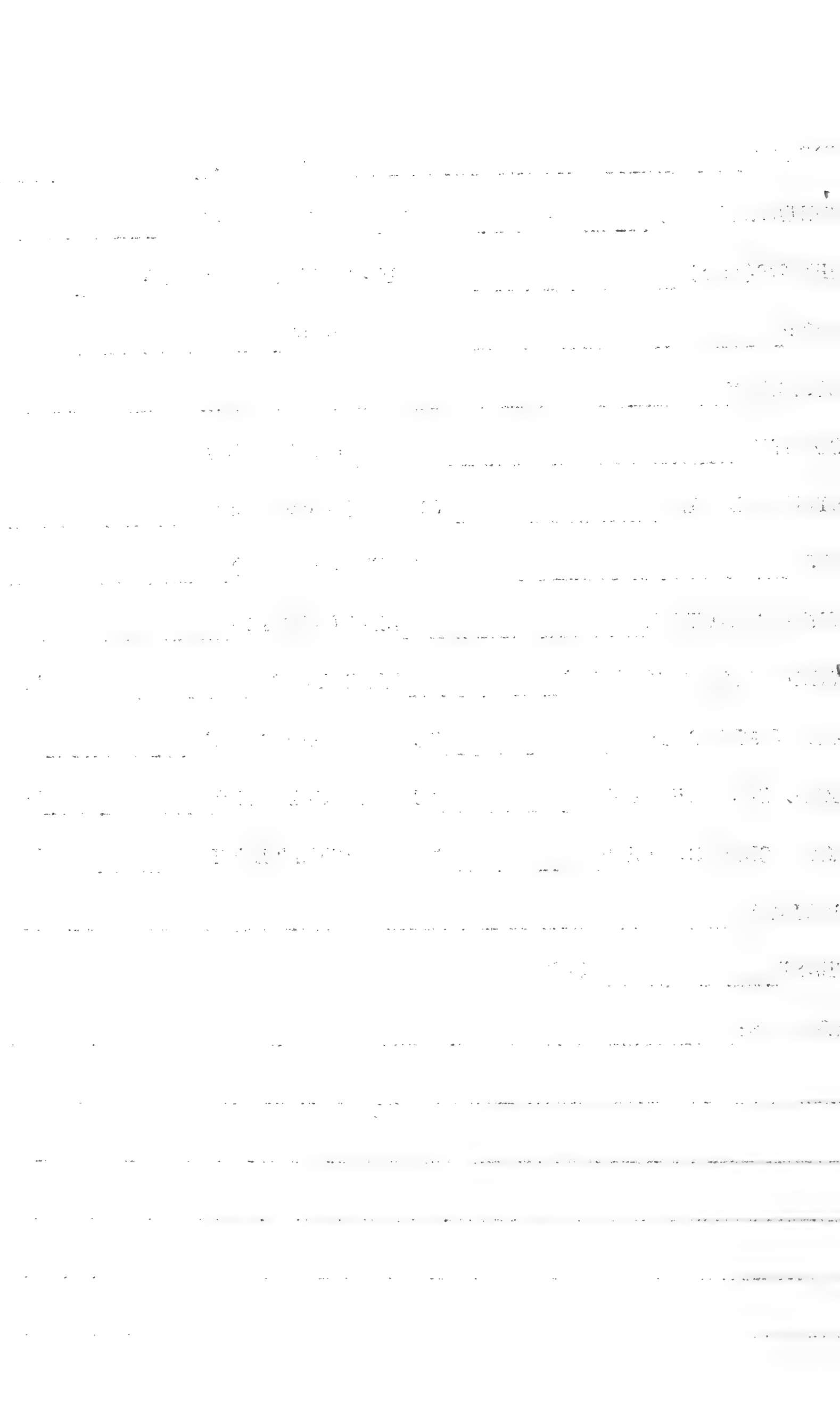

SPECIES CROTAPHYTUS WISLIZENI TAG NO. 71

CONTAINER NO. R1 SEX ♀ AGE ad TOE CLIP#

WEIGHT(gms)  SNOUT-VENT LENGTH(mm) 103

DATE MAY 5 1962 SPEEDOMETER

LOCALITY 9 mi. S. of Barstow

COUNTY SAN BERNARDINO CALIFORNIA

STANDARD TIME 1300 CLOUDS(% overcast)

MOON  RELATIVE HUMIDITY(%)

WIND DIRECTION  ALTITUDE(ft) 2900

WIND VELOCITY(mi/hr)  ROAD TEMP.  °C

AIR TEMP(30 in)  °C AIR TEMP(1 cm)  °C

SOIL SURFACE TEMP  °C CLOACAL TEMP  °C

ROCK SURFACE TEMP  °C SUBSTRATE TEMP  °C

HABITAT ROCKY SLOPE

CHASE 8 FEET

REMARKS: in sun on rock

caught by field zool. class

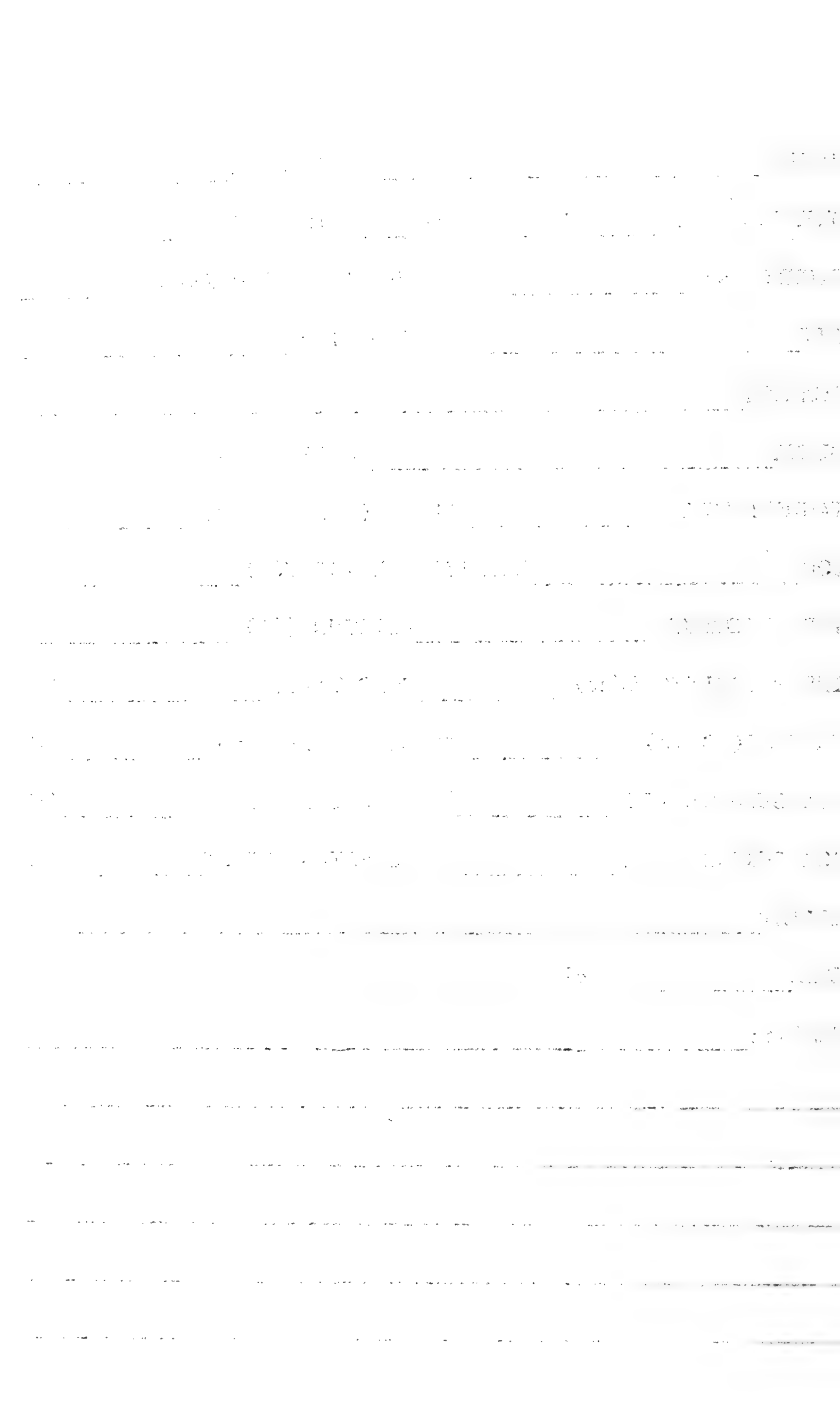

SPECIES CROTAPHYTUS WISLIZENI TAG NO. 72

CONTAINER NO. R18 SEX ♂ AGE ad TOE CLIP#

WEIGHT(gms)  SNOUT-VENT LENGTH(mm) 108

DATE MAY 6 1962 SPEEDOMETER

LOCALITY Dale Dry Lake

COUNTY SAN BERNARDINO CALIFORNIA

STANDARD TIME  CLOUDS(% overcast)

MOON  RELATIVE HUMIDITY(%)

WIND DIRECTION  ALTITUDE(ft) 1400

WIND VELOCITY(mi/hr)  ROAD TEMP.  °C

AIR TEMP(30 in)  °C AIR TEMP(1 cm)  °C

SOIL SURFACE TEMP  °C CLOACAL TEMP  °C

ROCK SURFACE TEMP  °C SUBSTRATE TEMP  °C

HABITAT CREOSOTE BUSH SCRUB

CHASE  FEET

REMARKS: caught by field zool. class

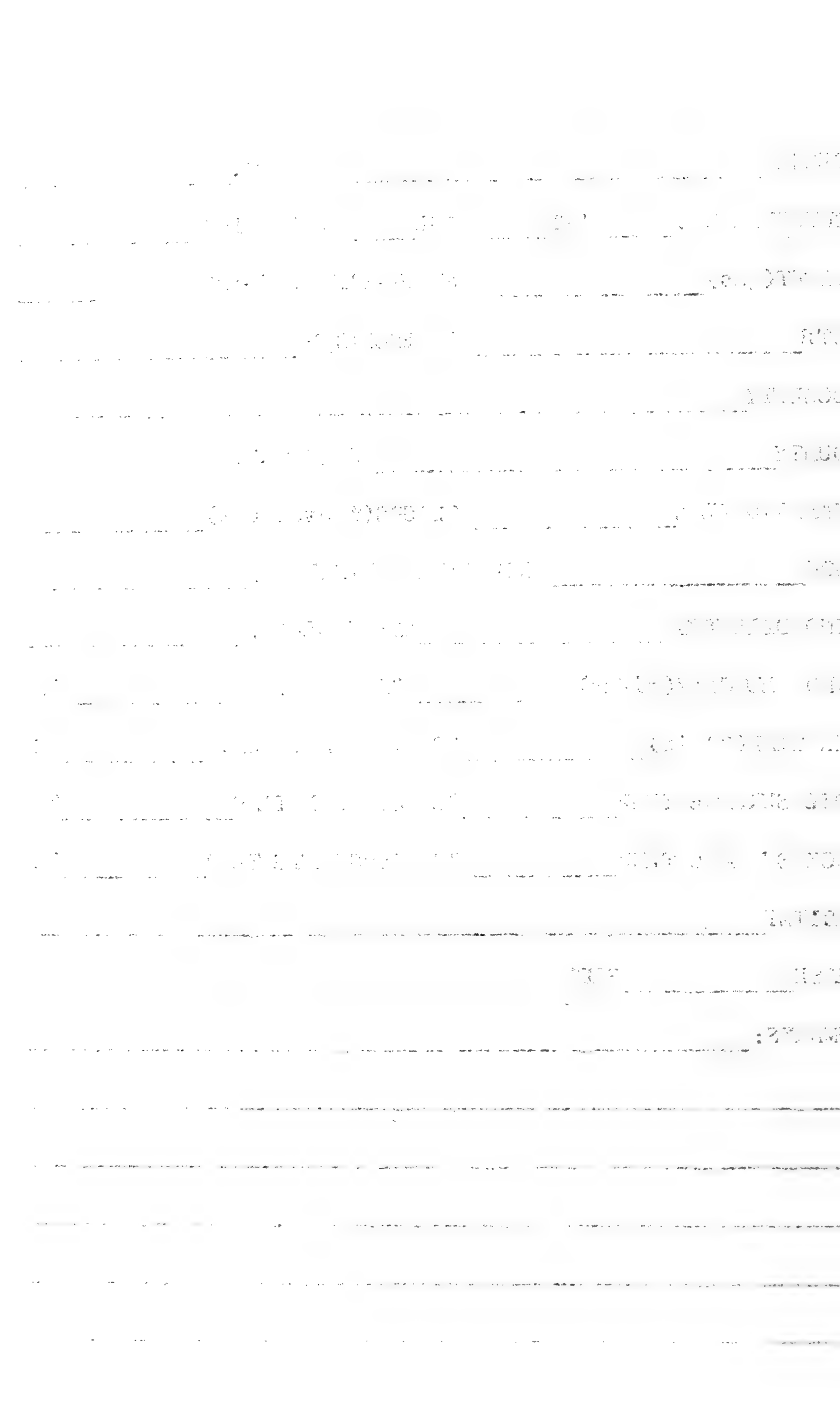

SPECIES CROTAPHYTUS WISLIZENI TAG NO. 73

CONTAINER NO. R48 SEX ♀ AGE ad TOE CLIP#         

WEIGHT(gms)          SNOUT-VENT LENGTH(mm) 122

DATE May 13, 1962 SPEEDOMETER         

LOCALITY 5 mi. W. of Glamis

COUNTY Imperial CALIFORNIA

STANDARD TIME 1620 CLOUDS(% overcast) 0

MOON — RELATIVE HUMIDITY(%)         

WIND DIRECTION NW ALTITUDE(ft) 300

WIND VELOCITY(mi/hr) 13-15 ROAD TEMP.          °C

TEMP(30 in)          °C AIR TEMP(1 cm)          °C

SOIL SURFACE TEMP          °C CLOACAL TEMP 33.0 °C

ROCK SURFACE TEMP          °C SUBSTRATE TEMP          °C

HABITAT sand dune

CHASE 6 FEET

REMARKS: in shade under Eriogonum deserticola.

Molting — bright orange on sides & tail.

Stomach contained a 1/2 grown Uma notata.

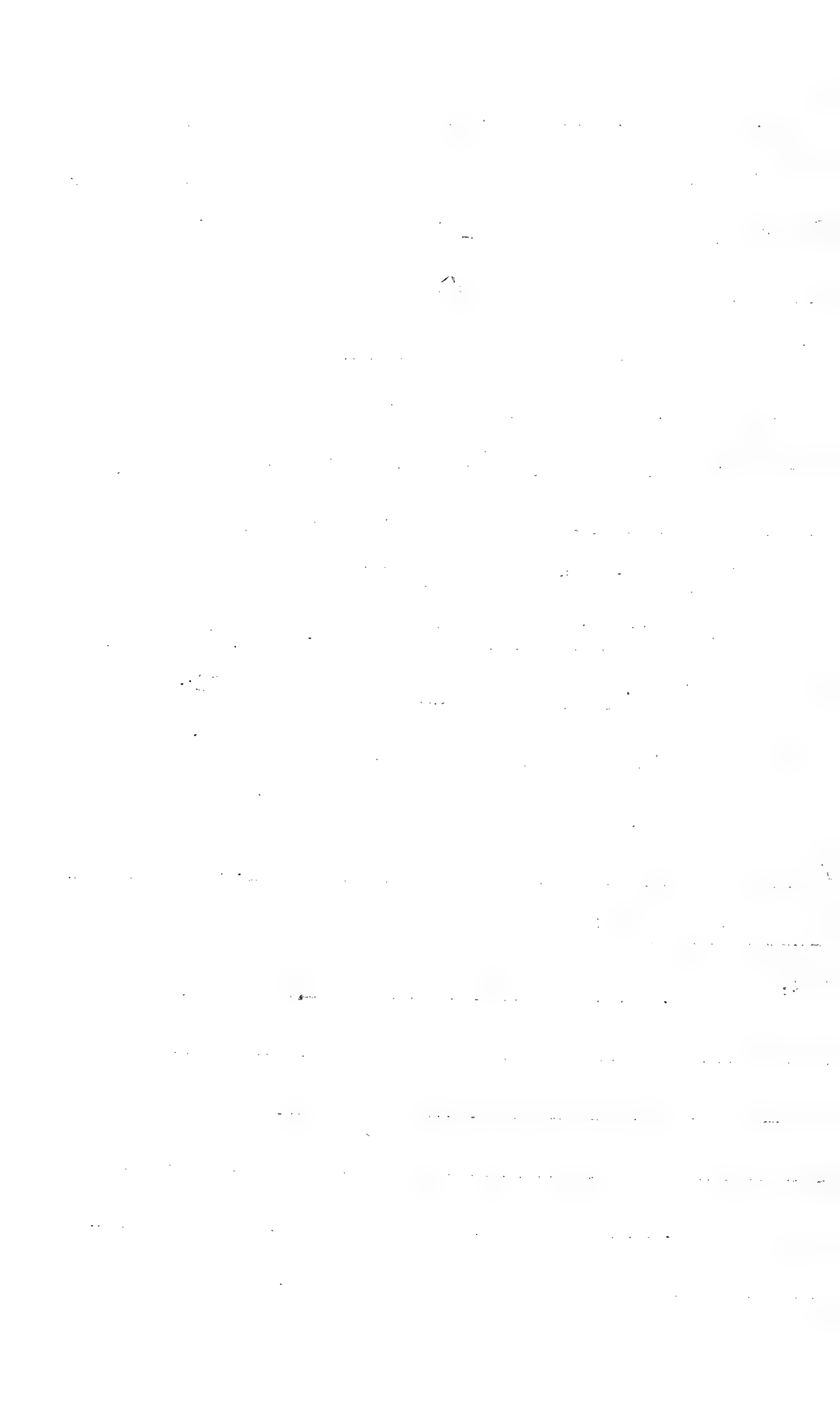



SPECIES CROTAPHYTUS WISLIZENI TAG NO. 74

CONTAINER NO. 012 SEX ♀ AGE ad TOE CLIP#

WEIGHT(gms)  SNOUT-VENT LENGTH(mm) 122

DATE JUN 13 1962 SPEEDOMETER 2989

LOCALITY 11 mi. W. of Glamis

COUNTY IMPERIAL CALIFORNIA

STANDARD TIME 1135 CLOUDS(% overcast) 50

MOON — RELATIVE HUMIDITY(%)

WIND DIRECTION NW ALTITUDE(ft) 300

WIND VELOCITY(mi/hr) 5-8 ROAD TEMP.  °C

TEMP(30 in)  °C AIR TEMP(1 cm)  °C

SOIL SURFACE TEMP  °C CLOACAL TEMP 46.0 °C

ROCK SURFACE TEMP  °C SUBSTRATE TEMP  °C

HABITAT CREOSOTE BUSH SCRUB

CHASE 200 FEET

REMARKS: in sun at edge of pavement — ran down the  
road about 175 feet, then hid in shade of *Coldenia*  
*plicata* about 30 seconds before I reached her.  
Her sides and Tail are very red.

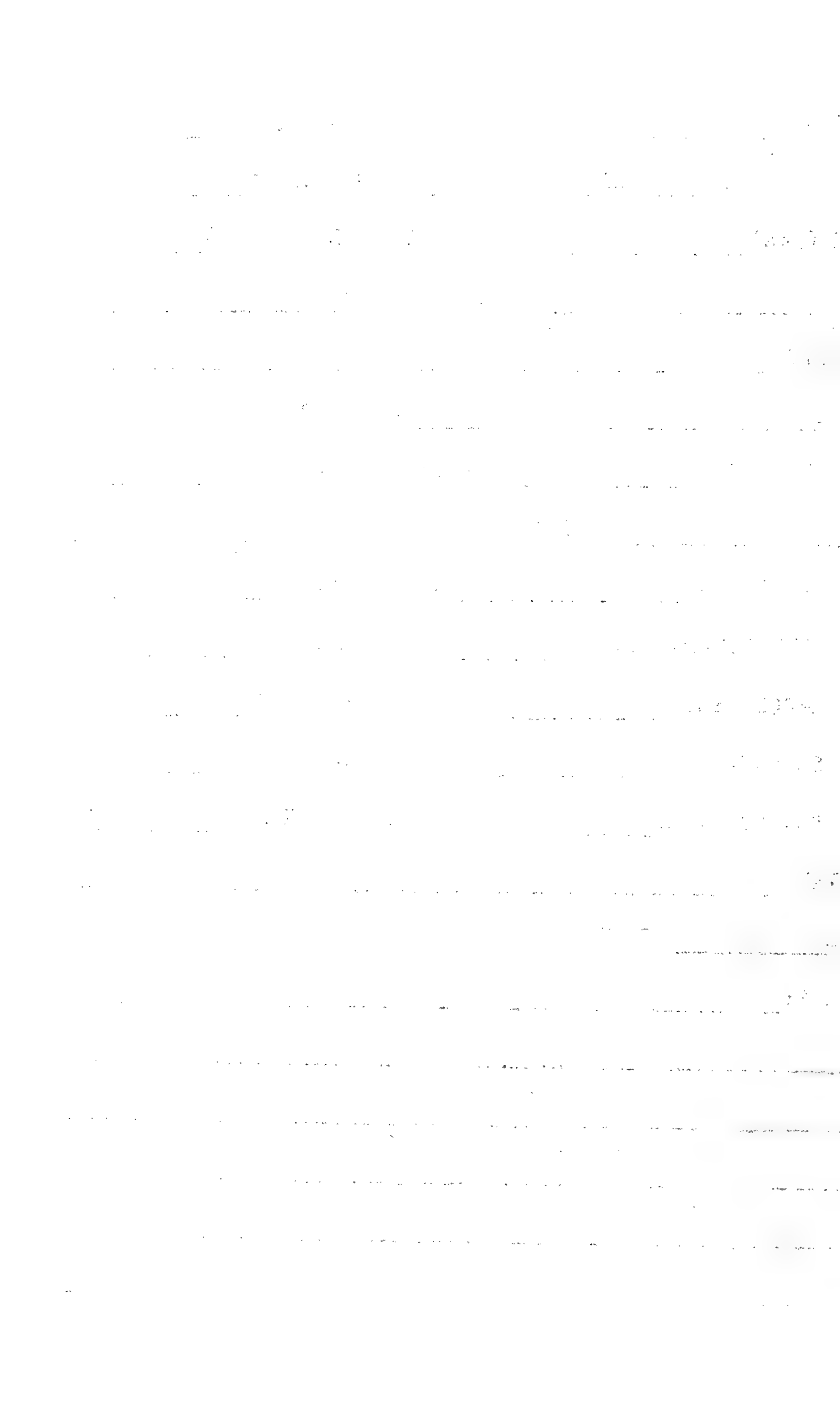

SPECIES CROTAPHYTUS WISLIZENI TAG NO. 75

CONTAINER NO. R8 SEX ♂ AGE ad TOE CLIP#

WEIGHT(gms)  SNOUT-VENT LENGTH(mm) 112

DATE JUN 21 1962 SPEEDOMETER

LOCALITY Palm Springs (Vista Chino)

COUNTY RIVERSIDE CALIFORNIA

STANDARD TIME 0820 CLOUDS(% overcast) 0

MOON — RELATIVE HUMIDITY(%)

WIND DIRECTION 0 ALTITUDE(ft) 475

WIND VELOCITY(mi/hr) 0 ROAD TEMP.  °C

TEMP(30 in)  °C AIR TEMP(1 cm)  °C

SOIL SURFACE TEMP  °C CLOACAL TEMP 41.2 °C

ROCK SURFACE TEMP  °C SUBSTRATE TEMP  °C

HABITAT CREOSOTE BUSH SCRUB

CHASE 6 FEET

REMARKS: in broken shade of *Larrea divericata*

STOMACH CONTAINED *D. dorsalis* ~80mm.

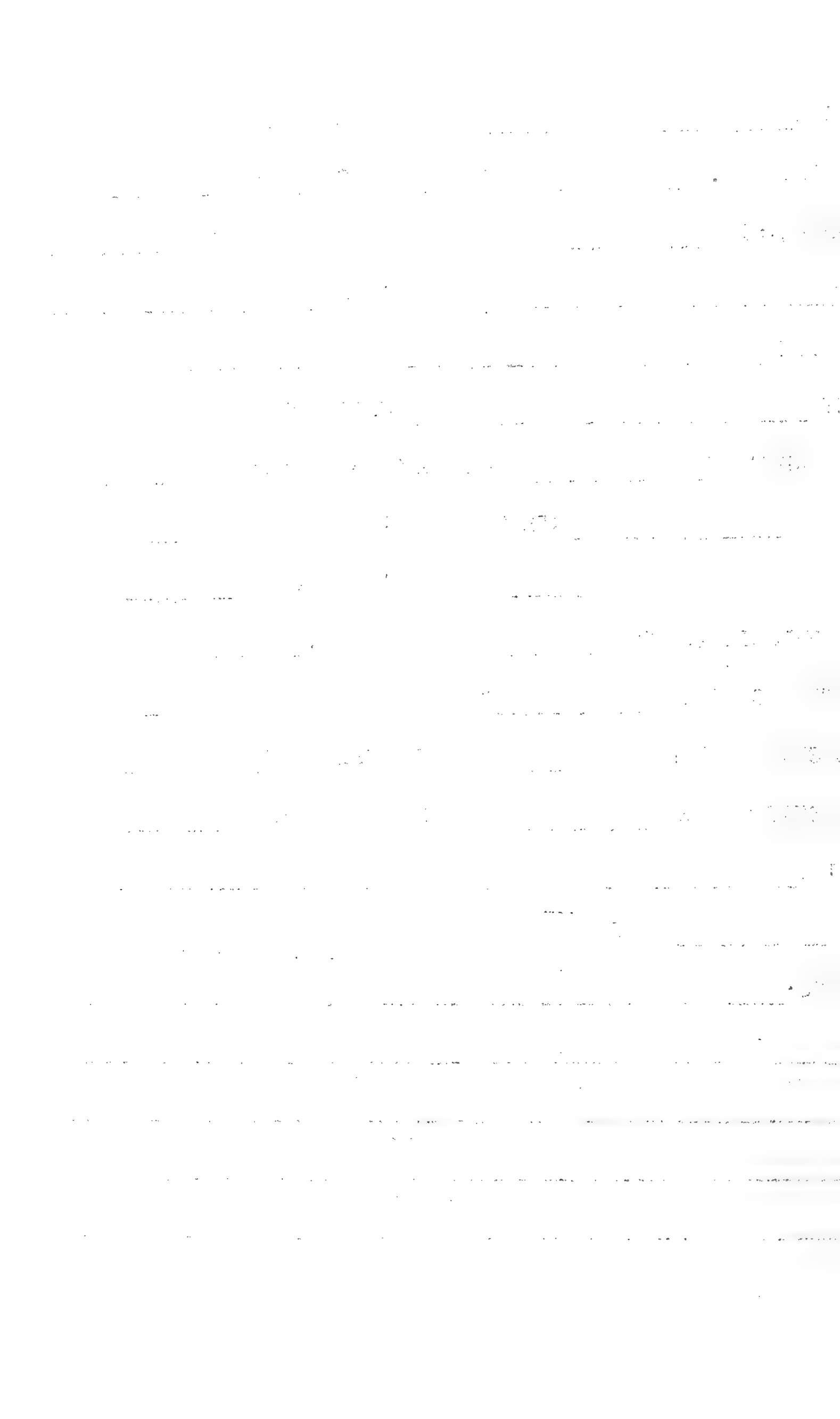

SPECIES CROTAPHYTUS WISLIZENI TAG NO. 76

CONTAINER NO. R26 SEX ♂ AGE ad TOE CLIP#

WEIGHT(gms)  SNOUT-VENT LENGTH(mm) 105

DATE JUN 21 1962 SPEEDOMETER

LOCALITY Palm Springs (Vista Chino)

COUNTY RIVERSIDE CALIFORNIA

STANDARD TIME 0900 CLOUDS(% overcast) 0

MOON — RELATIVE HUMIDITY(%)

WIND DIRECTION 0 ALTITUDE(ft) 475

WIND VELOCITY(mi/hr) 0 ROAD TEMP.  °C

TEMP(30 in)  °C AIR TEMP(1 cm)  °C

SOIL SURFACE TEMP  °C CLOACAL TEMP 44.6 °C

ROCK SURFACE TEMP  °C SUBSTRATE TEMP  °C

HABITAT CREOSOTE BUSH SCRUB

CHASE 10 FEET

REMARKS: in sun on sand



SPECIES CROTAPHYTUS WISLIZENI TAG NO. 77

CONTAINER NO. W12 SEX ♂ AGE ad TOE CLIP#

WEIGHT(gms)  SNOUT-VENT LENGTH(mm) 108

DATE JUN 21 1962 SPEEDOMETER

LOCALITY Palm Springs (Vista Chino)

COUNTY RIVERSIDE CALIFORNIA

STANDARD TIME 1010 CLOUDS(% overcast) 0

MOON - RELATIVE HUMIDITY(%)

WIND DIRECTION 0 ALTITUDE(ft) 475

WIND VELOCITY(mi/hr) 0 ROAD TEMP.  °C

TEMP(30 in)  °C AIR TEMP(1 cm)  °C

SOIL SURFACE TEMP  °C CLOACAL TEMP 44.6 °C

ROCK SURFACE TEMP  °C SUBSTRATE TEMP  °C

HABITAT CREOSOTE BUSH SCRUB

CHASE 0 FEET

REMARKS: in broken shade beneath *Larrea divaricata*  
Just caught and eaten a young *Dipsosaurus*  
*dorsalis* (66 mm S-V) as we watched. Tail  
was still sticking out of its mouth at  
time of capture. LIZARD EATEN ~66 mm.

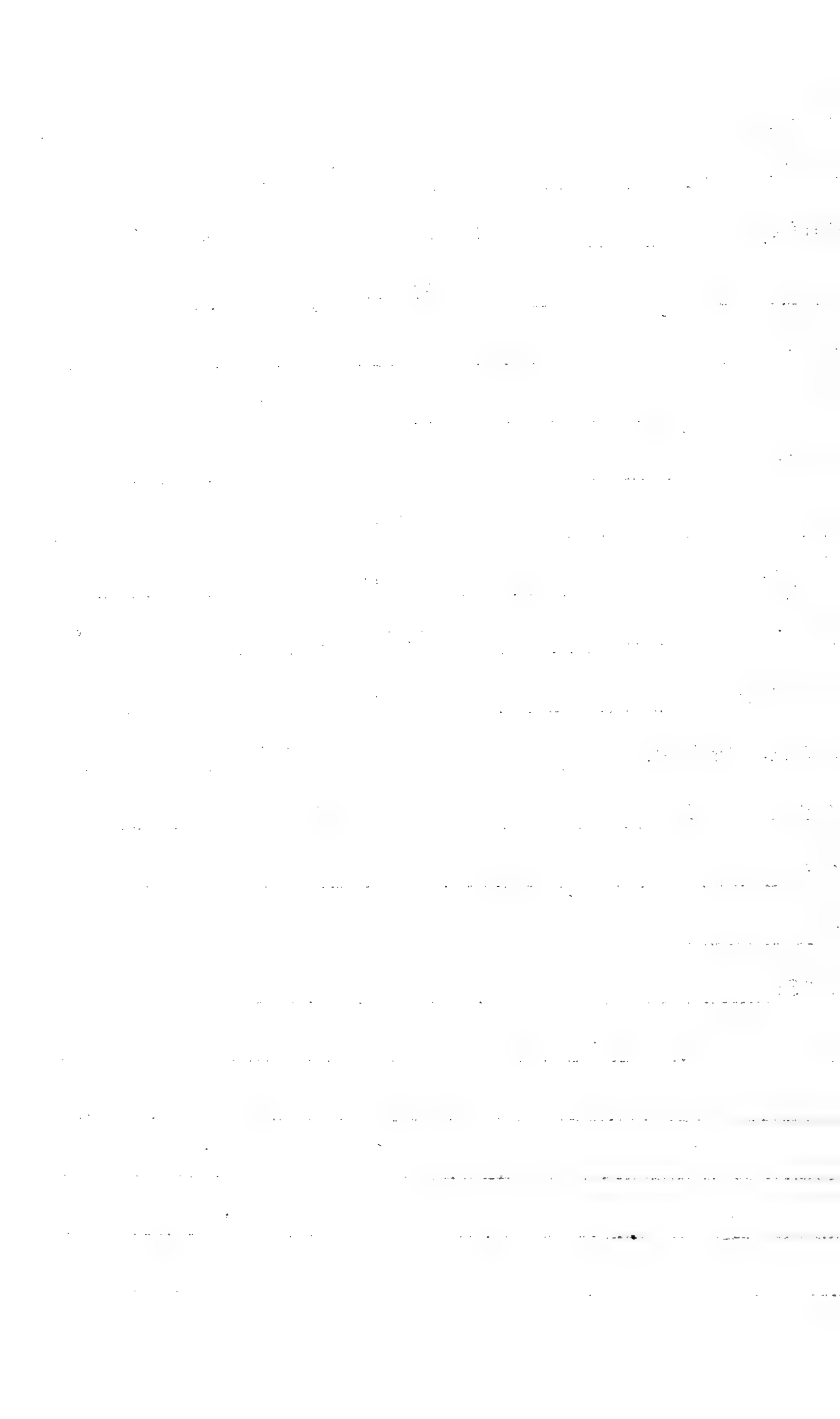



CROTAPHYTUS WISLIZENI

SPECIES TAG NO. 78

CONTAINER NO. R46 SEX ♂ AGE ad TOE CLIP#

WEIGHT(gms) SNOUT-VENT LENGTH(mm) 100

DATE JUL 11 1962 SPEEDOMETER

LOCALITY Palm Springs

COUNTY RIVERSIDE CALIFORNIA

STANDARD TIME 0930 CLOUDS(% overcast) 50

MOON - RELATIVE HUMIDITY(%)

WIND DIRECTION NW ALTITUDE(ft) 475

WIND VELOCITY(mi/hr) 8-10 ROAD TEMP. °C

TEMP(30 in) °C AIR TEMP(1 cm) °C

SOIL SURFACE TEMP °C CLOACAL TEMP 41.4 °C

ROCK SURFACE TEMP °C SUBSTRATE TEMP °C

HABITAT CREOSOTE BUSH SCRUB

CHASE 0 FEET

REMARKS: shade of Larrea

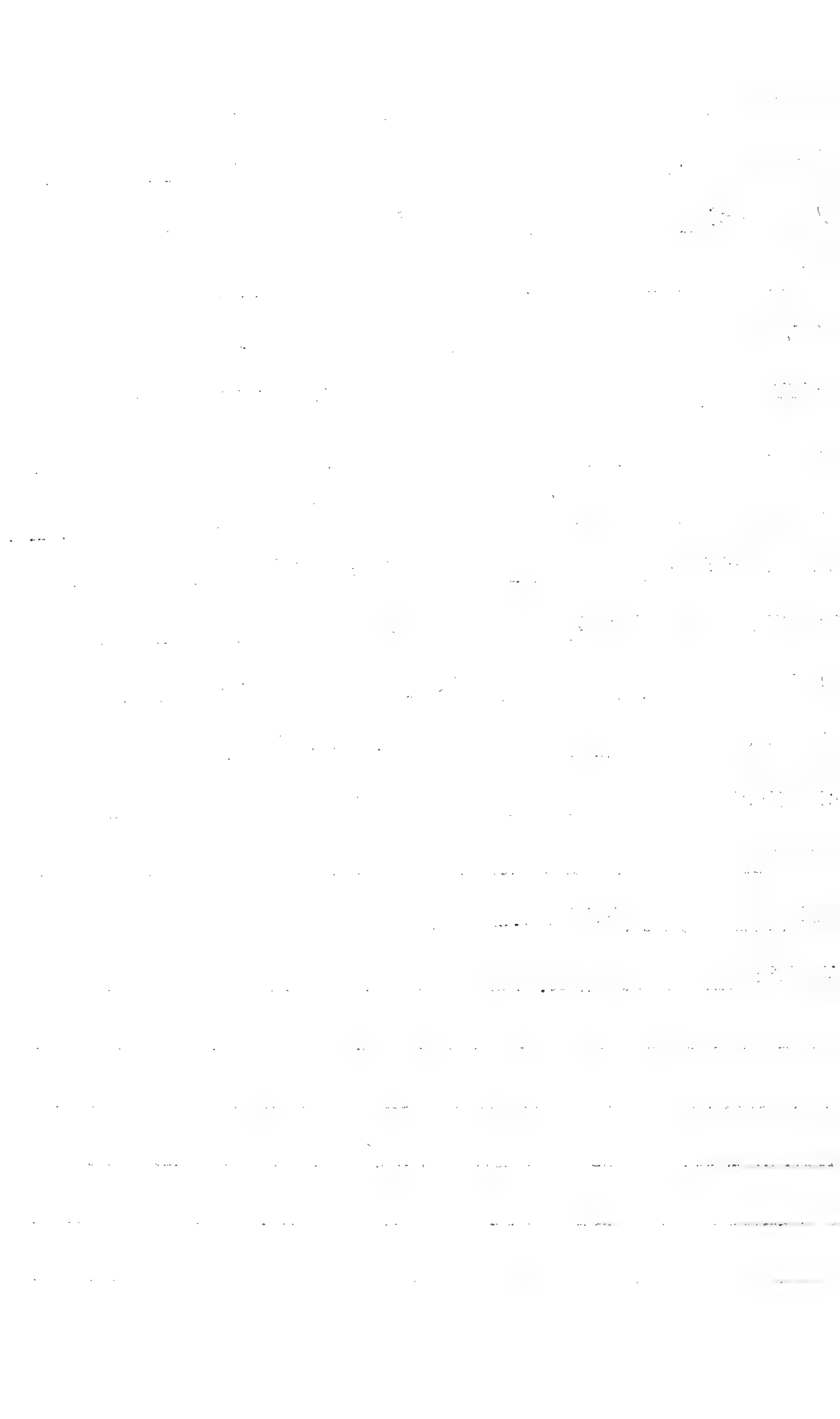

CROTAPHYTUS WISLIZENI

SPECIES

TAG NO. 79

CONTAINER NO. R8 SEX ♂ AGE ad TOE CLIP#

WEIGHT(gms) SNOUT-VENT LENGTH(mm) 97

DATE JUL 11 1962 SPEEDOMETER

LOCALITY Palm Springs

COUNTY RIVERSIDE CALIFORNIA

STANDARD TIME 0830 CLOUDS(% overcast) 50

MOON - RELATIVE HUMIDITY(%)

WIND DIRECTION NW ALTITUDE(ft) 475

WIND VELOCITY(mi/hr) 3-5 ROAD TEMP. °C

TEMP(30 in) °C AIR TEMP(1 cm) °C

SOIL SURFACE TEMP °C CLOACAL TEMP 41.6 °C

ROCK SURFACE TEMP °C SUBSTRATE TEMP °C

HABITAT CREOSOTE BUSH SCRUB

CHASE 6 FEET

REMARKS: in shade of Larrea

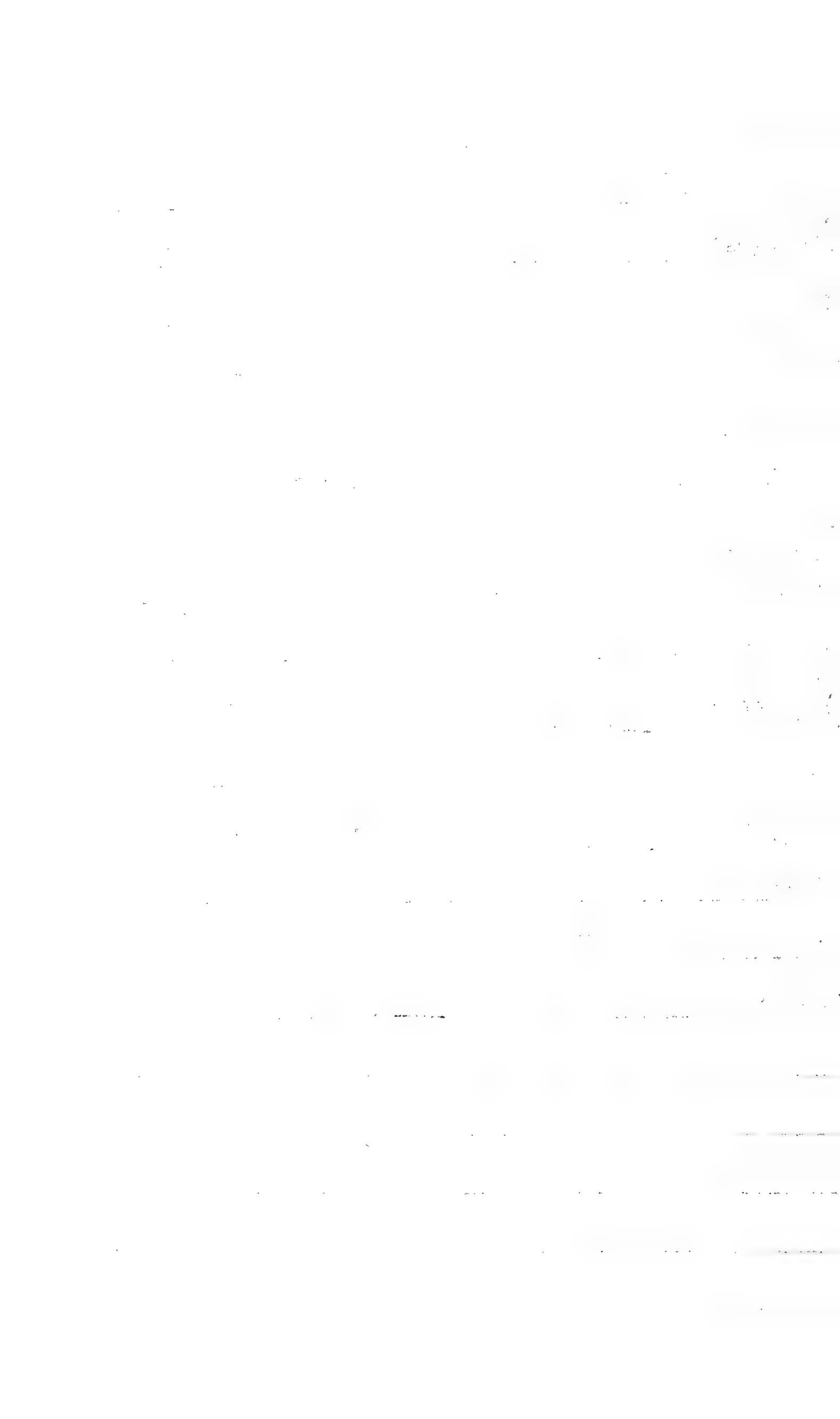

SPECIES CROTAPHYTUS WISLIZENI TAG NO. 80

CONTAINER NO. - SEX ♀ AGE ad TOE CLIP#

WEIGHT(gms)  SNOUT-VENT LENGTH(mm) 112

DATE 12 July 1962 SPEEDOMETER

LOCALITY Between Portal and Rodeo

COUNTY Cochise ~~CALIFORNIA~~ Ariz.

STANDARD TIME 2100 - 2230 CLOUDS(% overcast)

MOON  RELATIVE HUMIDITY(%)

WIND DIRECTION  ALTITUDE(ft) ~ 5000

WIND VELOCITY(mi/hr)  ROAD TEMP.  °C

AIR TEMP(30 in)  °C AIR TEMP(1 cm)  °C

SOIL SURFACE TEMP  °C CLOACAL TEMP  °C

ROCK SURFACE TEMP  °C SUBSTRATE TEMP  °C

HABITAT

CHASE  FEET

REMARKS: caught by Lon McLanahan

Orange spots on sides, but not on tail.

on road after dark

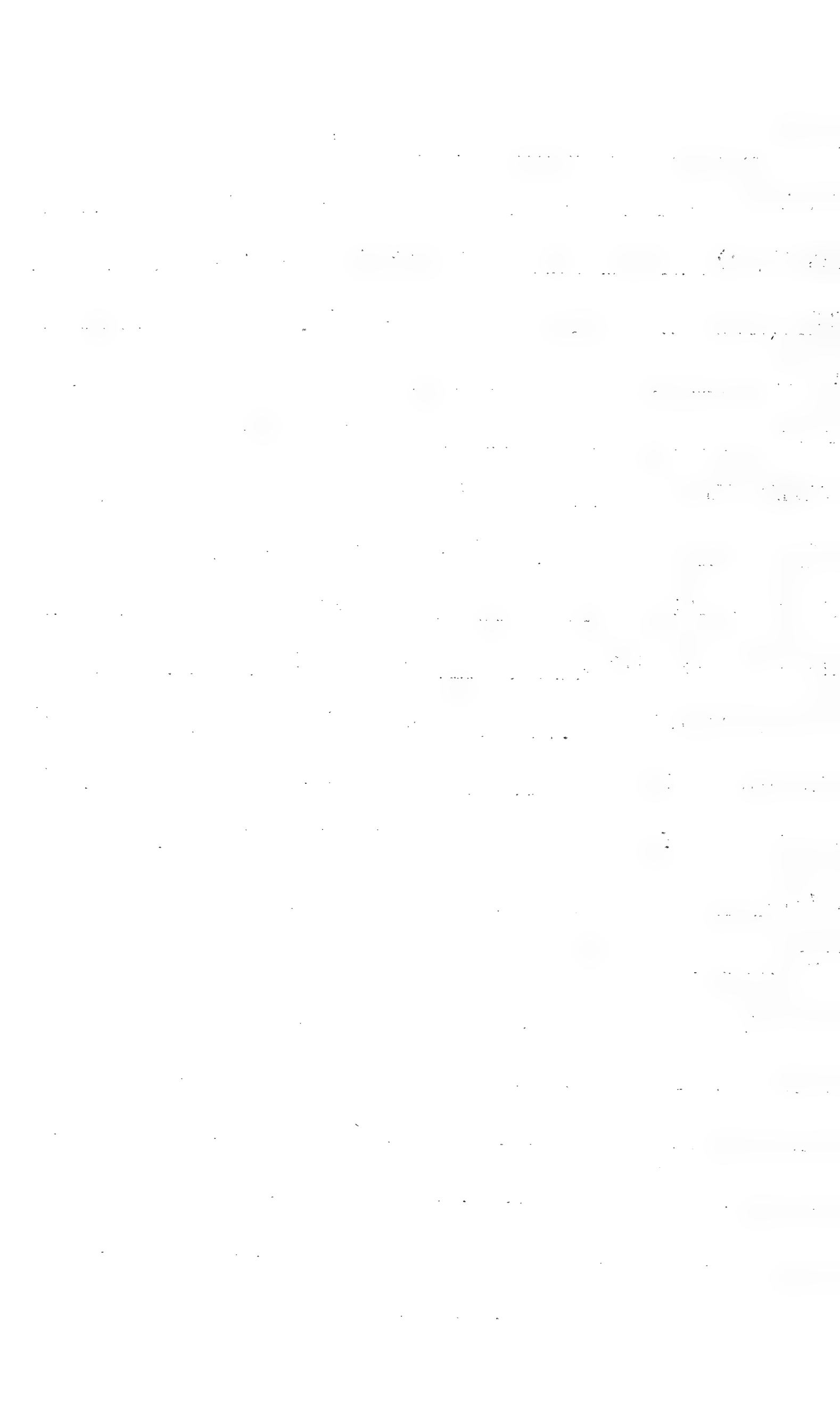

SPECIES CROTAPHYTUS WISLIZENI TAG NO. 81

CONTAINER NO. R32 SEX ♀ AGE ad TOE CLIP#       

WEIGHT(gms)        SNOUT-VENT LENGTH(mm) 137

DATE JUL 20 1962 SPEEDOMETER       

LOCALITY 8 mi. W. of Glamis

COUNTY IMPERIAL CALIFORNIA

STANDARD TIME 0830 CLOUDS(% overcast) 50

MOON - RELATIVE HUMIDITY(%)       

WIND DIRECTION SE ALTITUDE(ft) 300

WIND VELOCITY(mi/hr) 0-3 ROAD TEMP.        °C

TEMP(30 in)        °C AIR TEMP(1 cm)        °C

SOIL SURFACE TEMP        °C CLOACAL TEMP 40.2 °C

ROCK SURFACE TEMP        °C SUBSTRATE TEMP        °C

HABITAT CREOSOTE BUSH SCRUB

CHASE 150 FEET

REMARKS: in sun at edge of pavement - ran directly  
to a hole beneath Larrea.

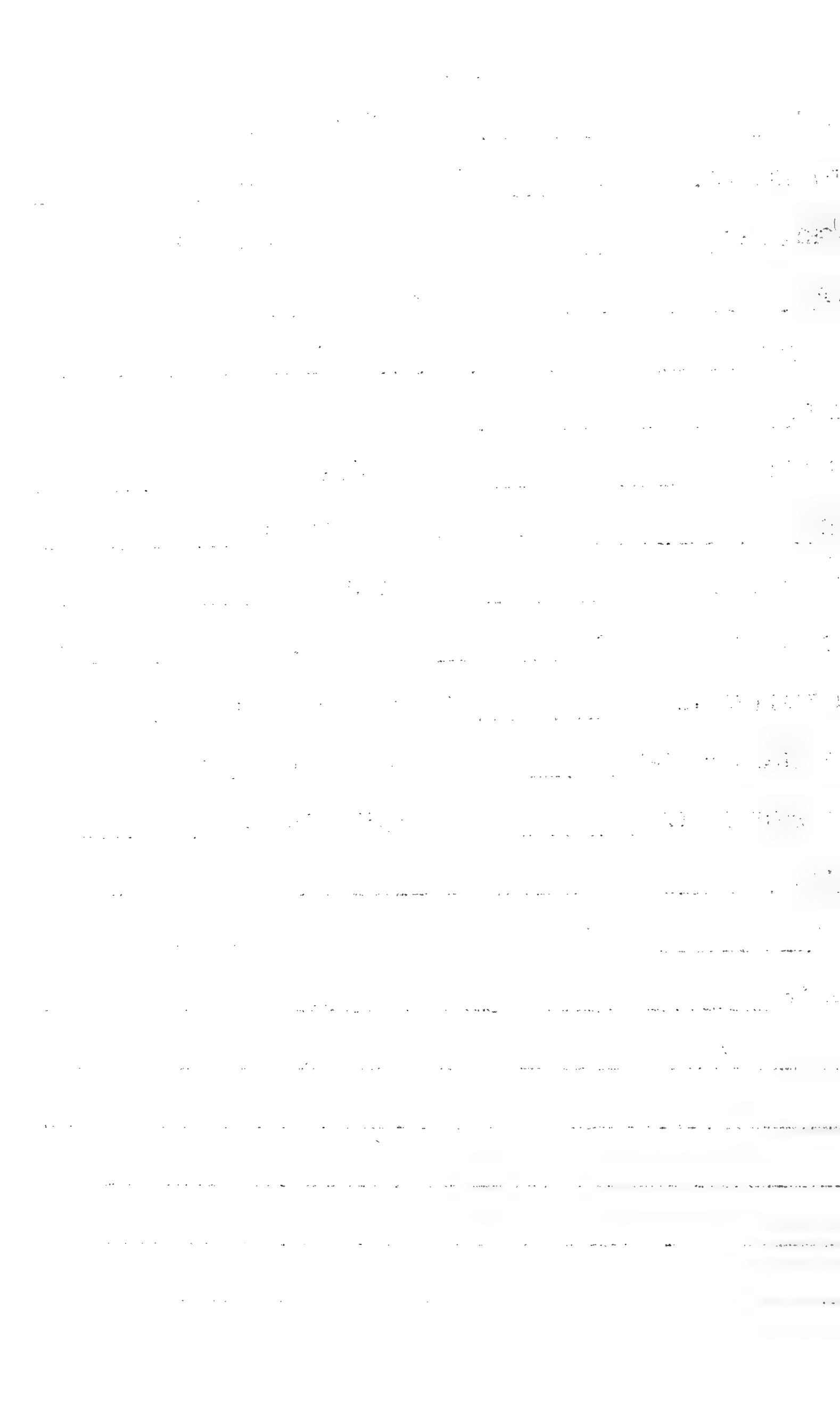



SPECIES CROTAPHYTUS WISLIZENI TAG NO. 82

CONTAINER NO. W240 SEX ♀ AGE ad TOE CLIP#         

WEIGHT(gms)          SNOUT-VENT LENGTH(mm) 108

DATE JUL 20 1982 SPEEDOMETER         

LOCALITY 7 mi. W. of Glamis

COUNTY IMPERIAL CALIFORNIA

STANDARD TIME 0855 CLOUDS(% overcast) 50

MOON — RELATIVE HUMIDITY(%)         

WIND DIRECTION SE ALTITUDE(ft) 300

WIND VELOCITY(mi/hr) 0-3 ROAD TEMP.          °C

TEMP(30 in)          °C AIR TEMP(1 cm)          °C

SOIL SURFACE TEMP          °C CLOACAL TEMP 40.2 °C

ROCK SURFACE TEMP          °C SUBSTRATE TEMP          °C

HABITAT CREOSOTE BUSH SCRUB

CHASE 0 FEET

REMARKS: in sun in top of *Caldenia plicata* about  
10" above the ground



SPECIES CROTAPHYTUS WISLIZENI TAG NO. 83

CONTAINER NO. W21 SEX ♀ AGE ad TOE CLIP#

WEIGHT(gms)  SNOUT-VENT LENGTH(mm) 106  
DATE JUL 21 1962 SPEEDOMETER

LOCALITY 12 mi. W. of Glamis

COUNTY IMPERIAL CALIFORNIA

STANDARD TIME 1105 CLOUDS(% overcast) 100

MOON - RELATIVE HUMIDITY(%) 28

WIND DIRECTION 0 ALTITUDE(ft) 300

WIND VELOCITY(mi/hr) 0 ROAD TEMP.  °C

A TEMP(30 in)  °C AIR TEMP(1 cm)  °C

SOIL SURFACE TEMP  °C CLOACAL TEMP 41.0 °C

ROCK SURFACE TEMP  °C SUBSTRATE TEMP  °C

HABITAT CREOSOTE BUSH SCRUB

CHASE 0 FEET

REMARKS: at edge of pavement



SPECIES \_\_\_\_\_ TAG NO. 84

CONTAINER NO. W25 SEX ♂ AGE ad TOE CLIP# \_\_\_\_\_

WEIGHT(gms) \_\_\_\_\_ SNOUT-VENT LENGTH(mm) 95

DATE AUG 10 1962 SPEEDOMETER \_\_\_\_\_

LOCALITY Dale Dry Lake

COUNTY SAN BERNARDINO CALIFORNIA

STANDARD TIME 0825 CLOUDS(% overcast) 0

MOON — RELATIVE HUMIDITY(%) \_\_\_\_\_

WIND DIRECTION 0 ALTITUDE(ft) 1400

WIND VELOCITY(mi/hr) 0 ROAD TEMP. \_\_\_\_\_ °C

AIR TEMP(30 in) \_\_\_\_\_ °C AIR TEMP(1 cm) \_\_\_\_\_ °C

SOIL SURFACE TEMP \_\_\_\_\_ °C CLOACAL TEMP 38.0 °C

ROCK SURFACE TEMP \_\_\_\_\_ °C SUBSTRATE TEMP \_\_\_\_\_ °C

HABITAT CREOSOTE BUSH SCRUB

CHASE 0 FEET

REMARKS: in sun on sand

\_\_\_\_\_  
\_\_\_\_\_  
\_\_\_\_\_  
\_\_\_\_\_  
\_\_\_\_\_



SPECIES \_\_\_\_\_ TAG NO. 85

CONTAINER NO. W21 SEX ♀ AGE ad TOE CLIP# \_\_\_\_\_

WEIGHT(gms) \_\_\_\_\_ SNOUT-VENT LENGTH(mm) 97

DATE AUG 10 1962 SPEEDOMETER \_\_\_\_\_

LOCALITY Dale Dry Lake

COUNTY SAN BERNARDINO CALIFORNIA

STANDARD TIME 0950 CLOUDS(% overcast) 0

MOON — RELATIVE HUMIDITY(%) \_\_\_\_\_

WIND DIRECTION 0 ALTITUDE(ft) 1400

WIND VELOCITY(mi/hr) 0 ROAD TEMP. \_\_\_\_\_ °C

AIR TEMP(30 in) \_\_\_\_\_ °C AIR TEMP(1 cm) \_\_\_\_\_ °C

SOIL SURFACE TEMP \_\_\_\_\_ °C CLOACAL TEMP 37.4 °C

ROCK SURFACE TEMP \_\_\_\_\_ °C SUBSTRATE TEMP \_\_\_\_\_ °C

HABITAT CREOSOTE BUSH SCRUB

CHASE 50 FEET

REMARKS: in sun on sand

\_\_\_\_\_  
\_\_\_\_\_  
\_\_\_\_\_  
\_\_\_\_\_  
\_\_\_\_\_

The first part of the document discusses the importance of maintaining accurate records of all transactions. It emphasizes that every entry should be supported by a valid receipt or invoice. This ensures transparency and allows for easy verification of the data.

In the second section, the author details the various methods used to collect and analyze the data. This includes both manual and automated processes. The goal is to ensure that the information gathered is both reliable and comprehensive.

The third section focuses on the results of the analysis. It shows a clear upward trend in the data over the period studied. This indicates that the implemented measures are having a positive impact on the overall performance.

Finally, the document concludes with a series of recommendations for future actions. These are based on the findings of the analysis and aim to further optimize the processes and improve efficiency.



SPECIES CROTAPHYTUS WISLIZENI TAG NO. 86

CONTAINER NO. W24 SEX ♂ AGE ad TOE CLIP#         

WEIGHT(gms)          SNOUT-VENT LENGTH(mm) 99

DATE AUG 10 1962 SPEEDOMETER         

LOCALITY Dale Dry Lake

COUNTY SAN PIERRE CALIFORNIA

STANDARD TIME 1120 CLOUDS(% overcast) 0

MOON — RELATIVE HUMIDITY(%)         

WIND DIRECTION 0 ALTITUDE(ft) 1400

WIND VELOCITY(mi/hr) 0 ROAD TEMP.          °C

AIR TEMP(30 in)          °C AIR TEMP(1 cm)          °C

SOIL SURFACE TEMP          °C CLOACAL TEMP 39.8 °C

ROCK SURFACE TEMP          °C SUBSTRATE TEMP          °C

HABITAT CREOSOTE BUSH SCRUB

CHASE 0 FEET

REMARKS: in shade of Hymenoclea.

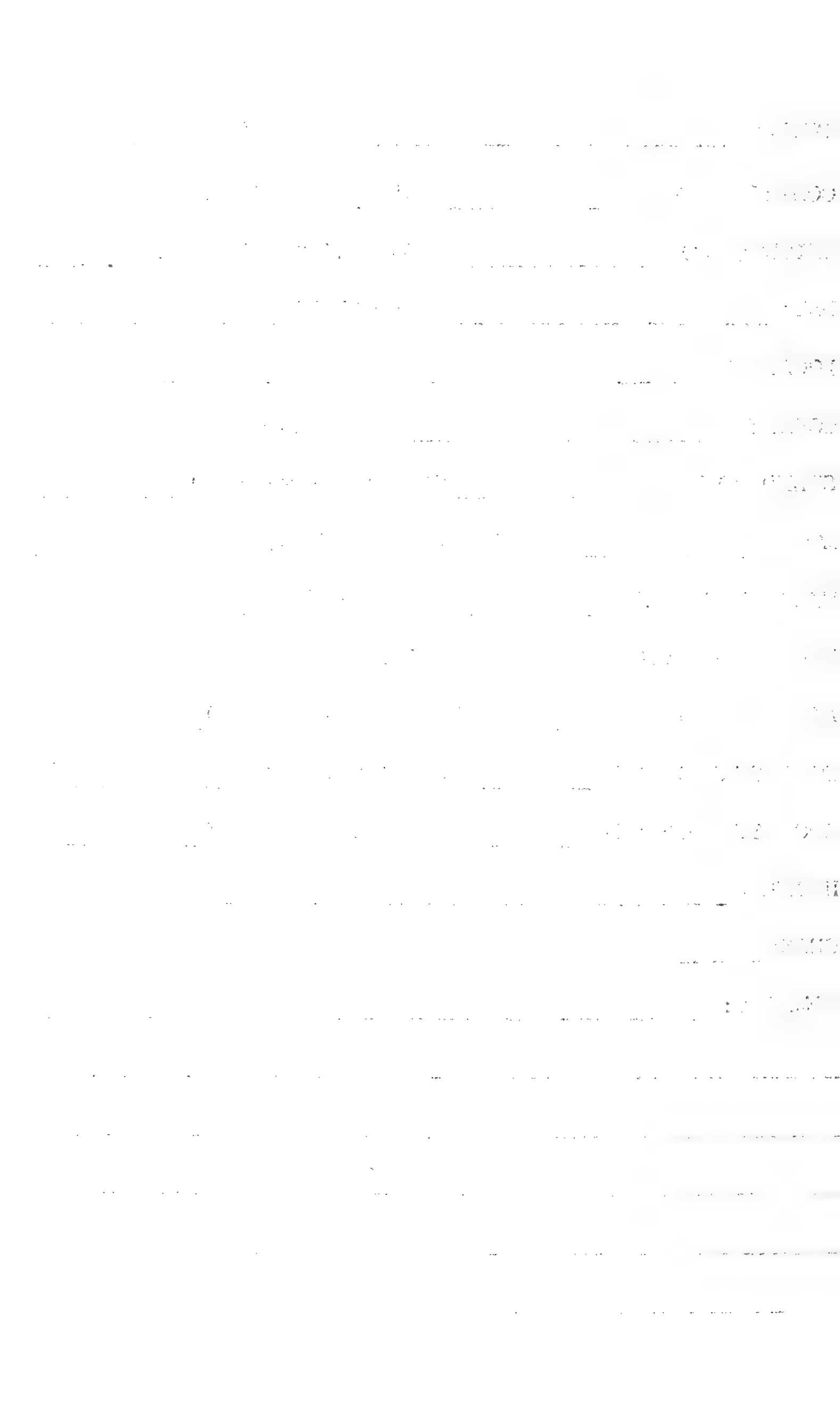

SPECIES \_\_\_\_\_ TAG NO. 87

CONTAINER NO. W32 SEX ♀ AGE ad TOE CLIP# \_\_\_\_\_

WEIGHT(gms) \_\_\_\_\_ SNOUT-VENT LENGTH(mm) 119

DATE AUG 11 1962 SPEEDOMETER \_\_\_\_\_

LOCALITY 10 mi. W. of Glamis

COUNTY IMPERIAL CALIFORNIA

STANDARD TIME 0825 CLOUDS(% overcast) 0

MOON - RELATIVE HUMIDITY(%) \_\_\_\_\_

WIND DIRECTION 0 ALTITUDE(ft) 300

WIND VELOCITY(mi/hr) 0 ROAD TEMP. \_\_\_\_\_ °C

AIR TEMP(30 in) \_\_\_\_\_ °C AIR TEMP(1 cm) \_\_\_\_\_ °C

SOIL SURFACE TEMP \_\_\_\_\_ °C CLOACAL TEMP 41.2 °C

ROCK SURFACE TEMP \_\_\_\_\_ °C SUBSTRATE TEMP \_\_\_\_\_ °C

HABITAT CREOSOTE BUSH SCRUB

CHASE 100 FEET

REMARKS: on sand at edge of pavement

\_\_\_\_\_  
\_\_\_\_\_  
\_\_\_\_\_  
\_\_\_\_\_  
\_\_\_\_\_



SPECIES \_\_\_\_\_ TAG NO. 88

CONTAINER NO. R1 SEX ♀ AGE ad TOE CLIP# \_\_\_\_\_

WEIGHT(gms) \_\_\_\_\_ SNOUT-VENT LENGTH(mm) 128

DATE AUG 11 1962 SPEEDOMETER \_\_\_\_\_

LOCALITY 9 mi. W. of Glamis

COUNTY IMPERIAL CALIFORNIA

STANDARD TIME 0850 CLOUDS(% overcast) 0

MOON - RELATIVE HUMIDITY(%) \_\_\_\_\_

WIND DIRECTION 0 ALTITUDE(ft) 300

WIND VELOCITY(mi/hr) 0 ROAD TEMP. \_\_\_\_\_ °C

AIR TEMP(30 in) \_\_\_\_\_ °C AIR TEMP(1 cm) \_\_\_\_\_ °C

SOIL SURFACE TEMP \_\_\_\_\_ °C CLOACAL TEMP 41.0 °C

ROCK SURFACE TEMP \_\_\_\_\_ °C SUBSTRATE TEMP \_\_\_\_\_ °C

HABITAT CREOSOTE BUSH SCRUB

CHASE 40 FEET

REMARKS: in sun at edge of pavement

\_\_\_\_\_  
\_\_\_\_\_  
\_\_\_\_\_  
\_\_\_\_\_  
\_\_\_\_\_

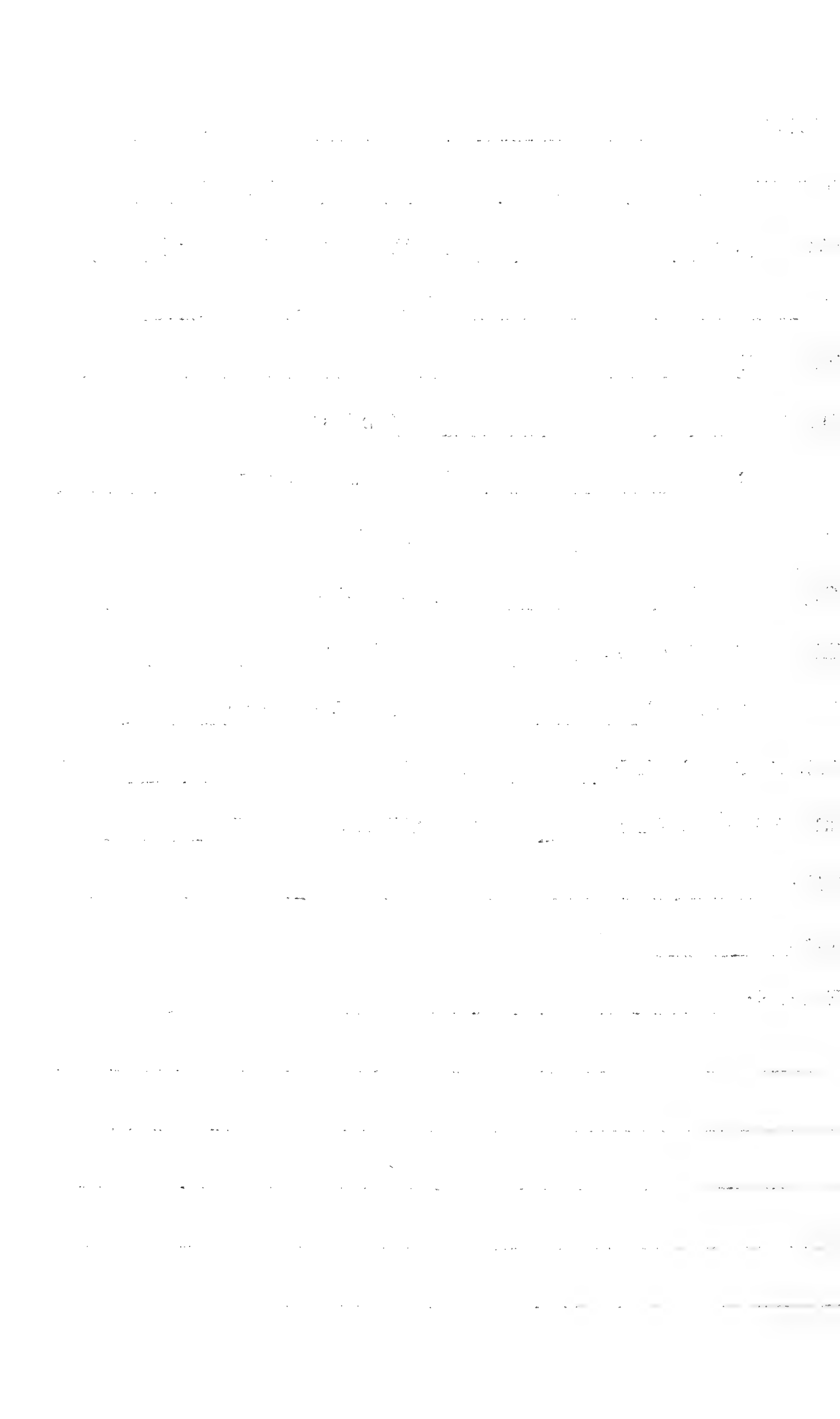

SPECIES CROTAPHYTUS WISLIZENI TAG NO. 89

CONTAINER NO. W33 SEX ♀ AGE ad TOE CLIP#         

WEIGHT(gms)          SNOUT-VENT LENGTH(mm) 113

DATE AUG 21 1962 SPEEDOMETER         

LOCALITY Lovejoy Buttes

COUNTY SAN BERNARDINO CALIFORNIA

STANDARD TIME 0900 CLOUDS(% overcast) 0

MOON — RELATIVE HUMIDITY(%)         

WIND DIRECTION 0 ALTITUDE(ft) 2600

WIND VELOCITY(mi/hr) 0 ROAD TEMP.          °C

AIR TEMP(30 in)          °C AIR TEMP(1 cm)          °C

SOIL SURFACE TEMP          °C CLOACAL TEMP 40.6 °C

ROCK SURFACE TEMP          °C SUBSTRATE TEMP          °C

HABITAT CREOSOTE BUSH SCRUB

CHASE 0 FEET

REMARKS: at edge of pavement

The first part of the document discusses the importance of maintaining accurate records of all transactions. It emphasizes that every entry should be supported by a valid receipt or invoice. This ensures transparency and allows for easy verification of the data.

In the second section, the author details the various methods used to collect and analyze the data. This includes both manual and automated processes. The goal is to ensure that the information gathered is both reliable and comprehensive.

The third part of the report focuses on the results of the analysis. It shows a clear upward trend in the data over the period studied. This suggests that the implemented measures are having a positive impact on the overall performance.

Finally, the document concludes with a series of recommendations for future work. It suggests that further research should be conducted to explore the long-term effects of the current strategies. Additionally, it recommends regular audits to ensure that the data remains accurate and up-to-date.



SPECIES CROTAPHYTUS WISLIZENI TAG NO. 90

CONTAINER NO. W31 SEX ♂ AGE ad TOE CLIP#         

WEIGHT(gms)          SNOUT-VENT LENGTH(mm) 93

DATE APR 6 1963 SPEEDOMETER         

LOCALITY 6 mi. E. of San Luis

COUNTY Sonora ~~CALIFORNIA~~ Mexico

STANDARD TIME 1045 CLOUDS(% overcast) 20

MOON — RELATIVE HUMIDITY(%)         

WIND DIRECTION sw ALTITUDE(ft) 100

WIND VELOCITY(mi/hr) 3-5 ROAD TEMP.          °C

AIR TEMP(30 in)          °C AIR TEMP(1 cm)          °C

SOIL SURFACE TEMP          °C CLOACAL TEMP 41.0 °C

ROCK SURFACE TEMP          °C SUBSTRATE TEMP          °C

HABITAT CREOSOTE BUSH SCRUB

CHASE 0 FEET

REMARKS: in sun on tin can



SPECIES CROTAPHYTUS WISLIZENI TAG NO. 91

CONTAINER NO. R39 SEX ♀ AGE ad TOE CLIP#         

WEIGHT(gms)          SNOUT-VENT LENGTH(mm) 120

DATE APR 7 1968 SPEEDOMETER         

LOCALITY 8 mi. W. of Glamis

COUNTY IMPERIAL CALIFORNIA

STANDARD TIME 1110 CLOUDS(% overcast) 90

MOON — RELATIVE HUMIDITY(%)         

WIND DIRECTION NW ALTITUDE(ft) 300

WIND VELOCITY(mi/hr) 3-5 ROAD TEMP.          °C

AIR TEMP(30 in)          °C AIR TEMP(1 cm)          °C

SOIL SURFACE TEMP          °C CLOACAL TEMP          °C

ROCK SURFACE TEMP          °C SUBSTRATE TEMP          °C

HABITAT CREOSOTE BUSH SCRUB

CHASE          FEET

REMARKS:



SPECIES CROTAPHYTUS VIGLIZENI TAG NO. 92

CONTAINER NO. W19 SEX ♀ AGE ad TOE CLIP# 3

WEIGHT(gms) \_\_\_\_\_ SNOUT-VENT LENGTH(mm) 103

DATE APR 7 1963 SPEEDOMETER \_\_\_\_\_

LOCALITY 8 mi. W. of Glamis

COUNTY IMPERIAL CALIFORNIA

STANDARD TIME 1125 CLOUDS(% overcast) 90

MOON — RELATIVE HUMIDITY(%) \_\_\_\_\_

WIND DIRECTION NW ALTITUDE(ft) 300

WIND VELOCITY(mi/hr) 5-8 ROAD TEMP. \_\_\_\_\_ °C

AIR TEMP(30 in) \_\_\_\_\_ °C AIR TEMP(1 cm) \_\_\_\_\_ °C

SOIL SURFACE TEMP \_\_\_\_\_ °C CLOACAL TEMP 42.2 °C

ROCK SURFACE TEMP \_\_\_\_\_ °C SUBSTRATE TEMP \_\_\_\_\_ °C

HABITAT CREOSOTE BUSH SCRUB

CHASE 60 FEET

REMARKS: at edge of pavement in sun

\_\_\_\_\_  
\_\_\_\_\_  
\_\_\_\_\_  
\_\_\_\_\_  
\_\_\_\_\_



SPECIES CROTAPHYTUS WISLIZENI TAG NO. 93

CONTAINER NO. R42 SEX ♀ AGE ad? TOE CLIP#     

WEIGHT(gms)      SNOUT-VENT LENGTH(mm) 86

DATE MAY 4 1968 SPEEDOMETER     

LOCALITY 8 mi. S. of Barstow

COUNTY SAN BERNARDINO CALIFORNIA

STANDARD TIME 0950 CLOUDS(% overcast)     

MOON      RELATIVE HUMIDITY(%)     

WIND DIRECTION      ALTITUDE(ft) 2800

WIND VELOCITY(mi/hr)      ROAD TEMP.      °C

AIR TEMP(30 in)      °C AIR TEMP(1 cm)      °C

SOIL SURFACE TEMP      °C CLOACAL TEMP 39.2 °C

ROCK SURFACE TEMP      °C SUBSTRATE TEMP      °C

HABITAT CREOSOTE BUSH SCRUB

CHASE 2 FEET

REMARKS:

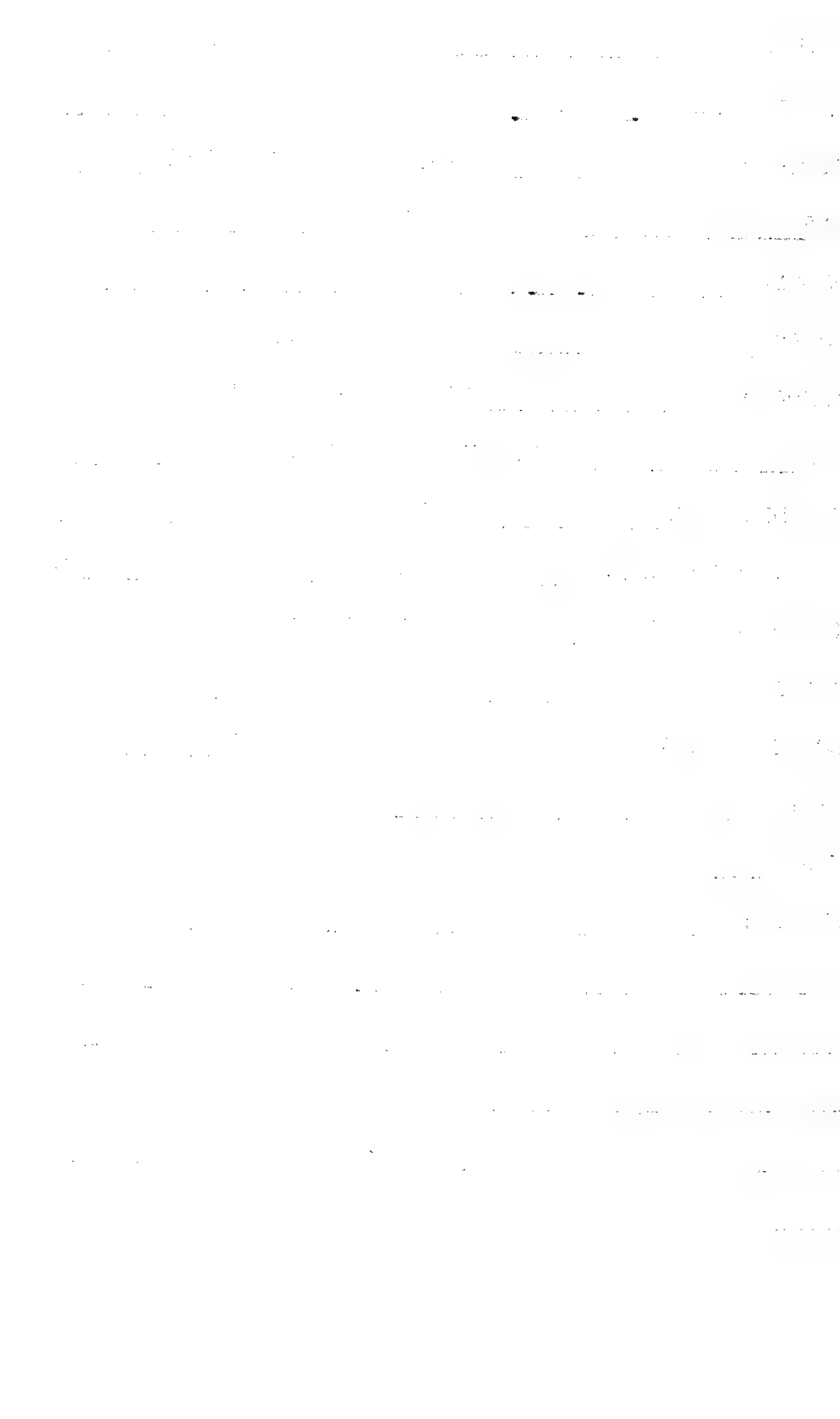



SPECIES CROTAPHYTUS WISLIZENI TAG NO. 94

CONTAINER NO. Y6 SEX ♀ AGE Ad TOE CLIP#         

WEIGHT(gms)          SNOUT-VENT LENGTH(mm) 125

DATE MAY 5 1963 SPEEDOMETER         

LOCALITY Dale Lake

COUNTY SAN BERNARDINO CALIFORNIA

STANDARD TIME 0850 CLOUDS(% overcast) 0

MOON          RELATIVE HUMIDITY(%)         

WIND DIRECTION          ALTITUDE(ft) 1400

WIND VELOCITY(mi/hr) 0 ROAD TEMP.          °C

AIR TEMP(1 m)          °C AIR TEMP(1 cm)          °C

SOIL SURFACE TEMP          °C CLOACAL TEMP 39.8 °C

ROCK SURFACE TEMP          °C SUBSTRATE TEMP          °C

HABITAT CREOSOTE BUSH SCRUB

CHASE          FEET

REMARKS :

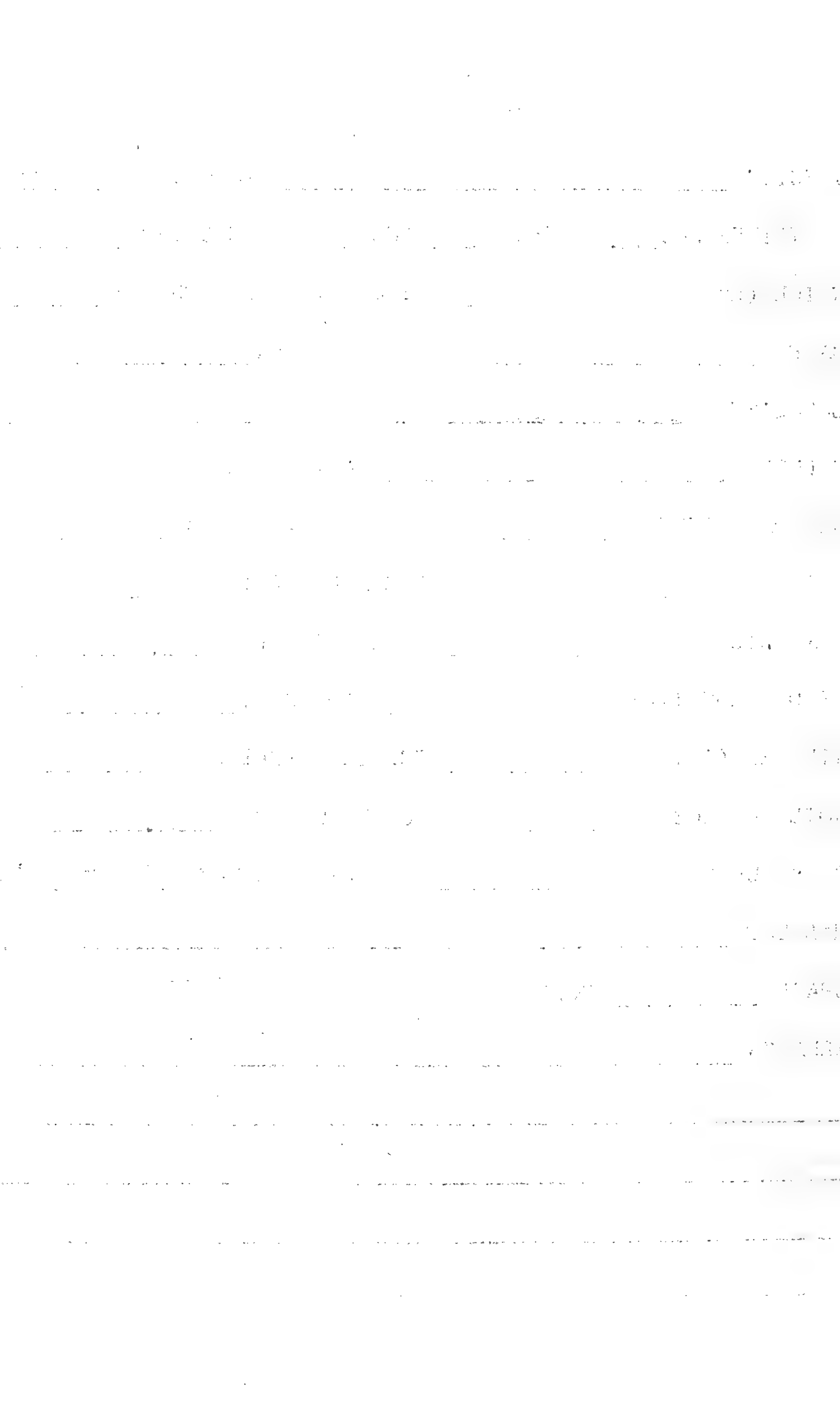

CROTAPHYTUS WISLIZENI

SPECIES \_\_\_\_\_ TAG NO. 95

CONTAINER NO. R34 SEX ♀ AGE Ad TOE CLIP# \_\_\_\_\_

WEIGHT(gms) \_\_\_\_\_ SNOUT-VENT LENGTH(mm) 120

DATE MAY 5 1953 SPEEDOMETER \_\_\_\_\_

LOCALITY Dale Lake

COUNTY SAN BERNARDINO CALIFORNIA

STANDARD TIME 0930 CLOUDS(% overcast) 0

MOON \_\_\_\_\_ RELATIVE HUMIDITY(%) \_\_\_\_\_

WIND DIRECTION \_\_\_\_\_ ALTITUDE(ft) 1400

WIND VELOCITY(mi/hr) 0 ROAD TEMP. \_\_\_\_\_ °C

AIR TEMP(1 m) \_\_\_\_\_ °C AIR TEMP(1 cm) \_\_\_\_\_ °C

SOIL SURFACE TEMP \_\_\_\_\_ °C CLOACAL TEMP 38.0 °C

ROCK SURFACE TEMP \_\_\_\_\_ °C SUBSTRATE TEMP \_\_\_\_\_ °C

HABITAT CREOSOTE BUSH SCRUB

CHASE 20 FEET

REMARKS: \_\_\_\_\_

\_\_\_\_\_

\_\_\_\_\_

\_\_\_\_\_

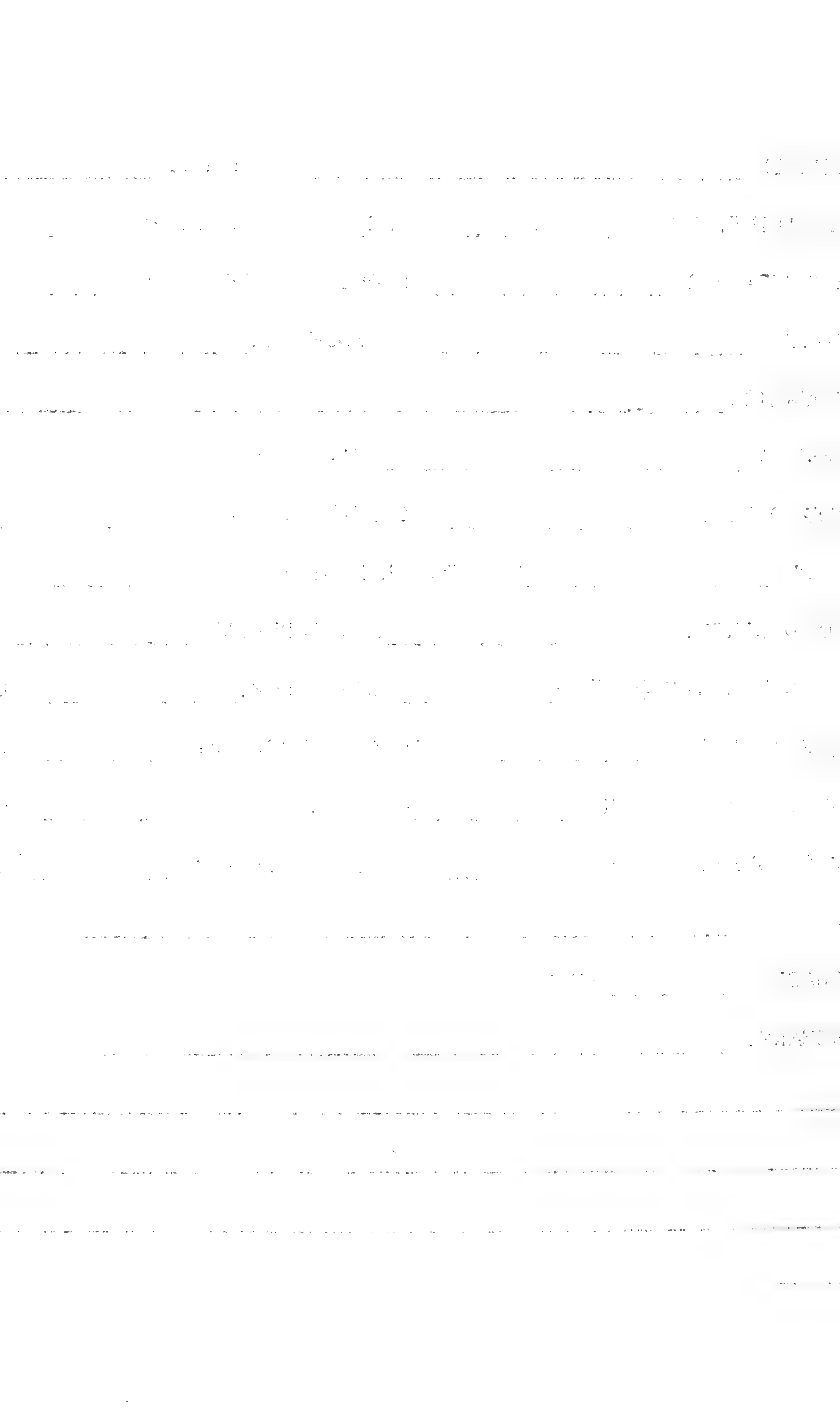

CROTAPHYTUS WISLIZENI

SPECIES \_\_\_\_\_ TAG NO. 96

CONTAINER NO. Y6 SEX ♂ AGE ad. TOE CLIP# \_\_\_\_\_

WEIGHT(gms) \_\_\_\_\_ SNOUT-VENT LENGTH(mm) 105

DATE May 25, 1963 SPEEDOMETER \_\_\_\_\_

LOCALITY 7 mi W of Glamis

COUNTY IMPERIAL CALIFORNIA

STANDARD TIME 16:40 CLOUDS(% overcast) 0

MOON \_\_\_\_\_ RELATIVE HUMIDITY(%) \_\_\_\_\_

WIND DIRECTION \_\_\_\_\_ ALTITUDE(ft) 300

WIND VELOCITY(mi/hr) \_\_\_\_\_ ROAD TEMP. \_\_\_\_\_ °C

AIR TEMP(1 m) \_\_\_\_\_ °C AIR TEMP(1 cm) \_\_\_\_\_ °C

SOIL SURFACE TEMP \_\_\_\_\_ °C CLOACAL TEMP 39.0 °C

ROCK SURFACE TEMP \_\_\_\_\_ °C SUBSTRATE TEMP \_\_\_\_\_ °C

HABITAT creosote bush scrub

CHASE 0 FEET

REMARKS: at edge of pavement

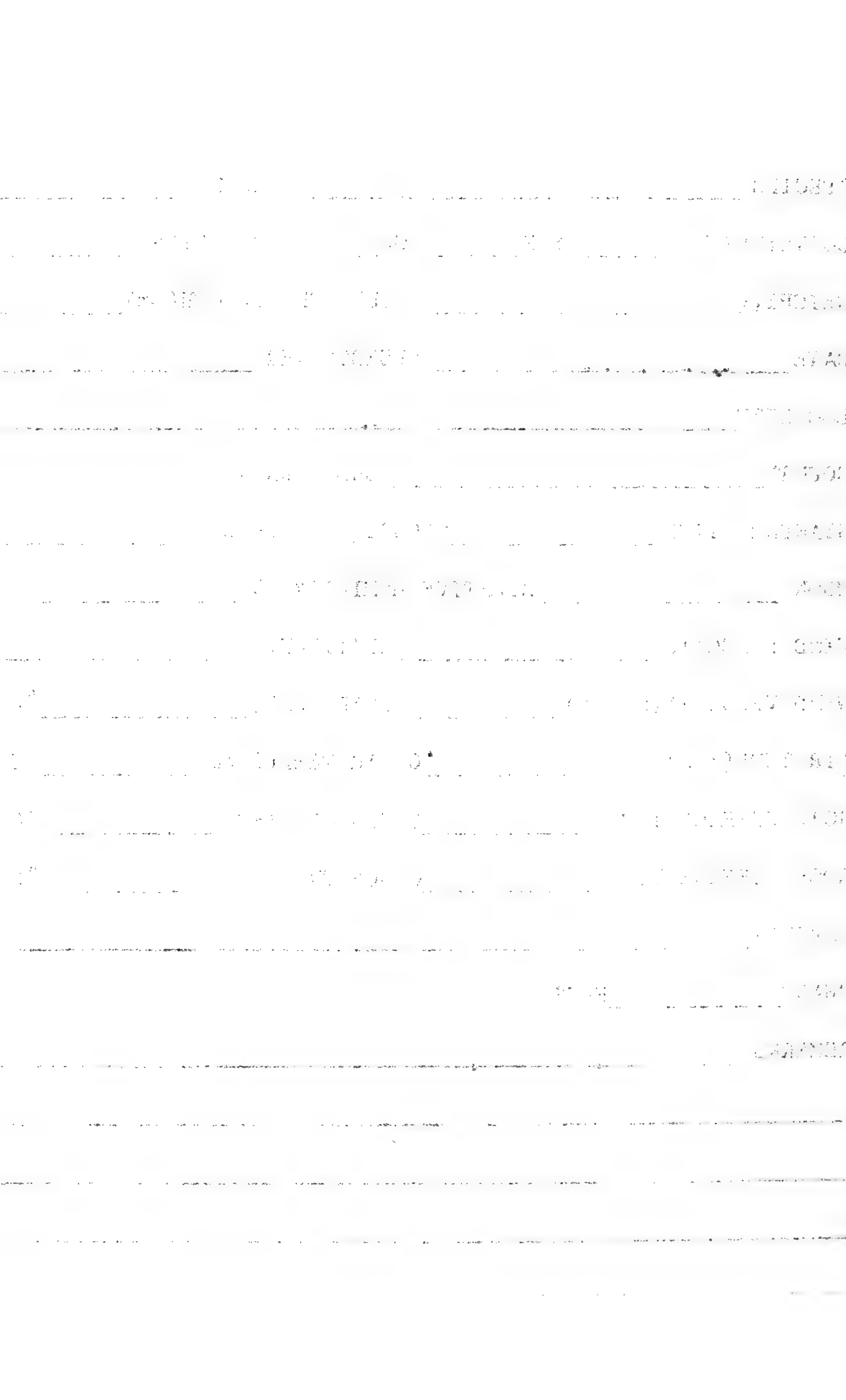

SPECIES CROTALIUS WILLIAMI TAG NO. 97

CONTAINER NO. R40 SEX ♀ AGE ad TOE CLIP#

WEIGHT(gms)  SNOUT-VENT LENGTH(mm) 109

DATE MAY 26 1963 SPEEDOMETER

LOCALITY 9 mi W. of Glamis

COUNTY IMPERIAL CALIFORNIA

STANDARD TIME 0905 CLOUDS(% overcast) 0

MOON  RELATIVE HUMIDITY(%)

WIND DIRECTION 0 ALTITUDE(ft) 300

WIND VELOCITY(mi/hr) 0 ROAD TEMP.  °C

AIR TEMP(1 m)  °C AIR TEMP(1 cm)  °C

SOIL SURFACE TEMP  °C CLOACAL TEMP 40.6 °C

ROCK SURFACE TEMP  °C SUBSTRATE TEMP  °C

HABITAT CREOSOTE BUSH SCRUB

CHASE 0 FEET

REMARKS: on pavement  
Molting

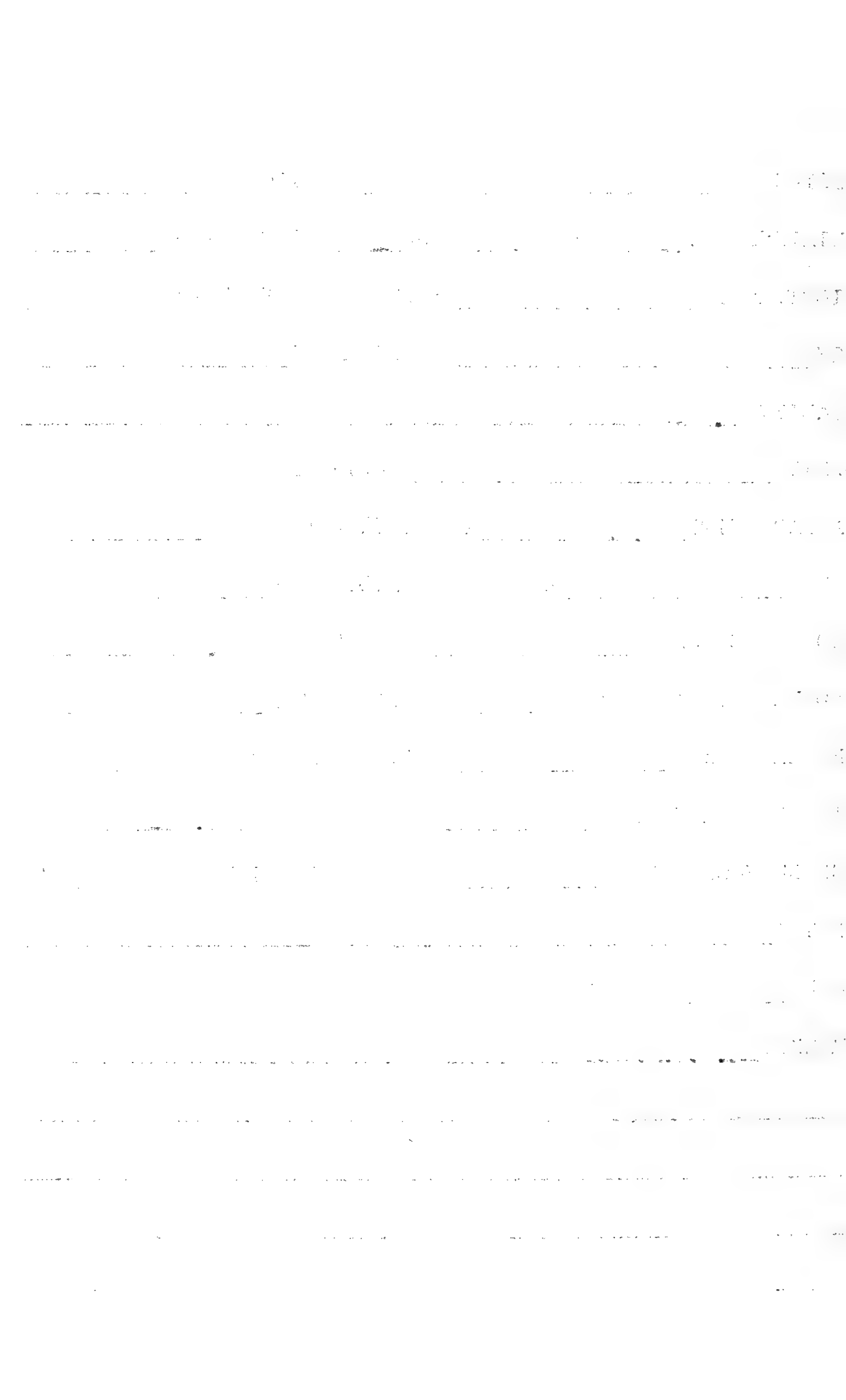



SPECIES CROTAPHYTUS WISLIZENI TAG NO. 98

CONTAINER NO. Y 2 SEX ♂ AGE ad TOE CLIP#     

WEIGHT(gms) ----- SNOUT-VENT LENGTH(mm) 105

DATE JUN 7 1963 SPEEDOMETER     

LOCALITY 11 mi W. of Glamis

COUNTY IMPERIAL CALIFORNIA

STANDARD TIME 1430 CLOUDS(% overcast) 0

MOON      RELATIVE HUMIDITY(%)     

WIND DIRECTION 0 ALTITUDE(ft) 300

WIND VELOCITY(mi/hr) 0 ROAD TEMP.      °C

AIR TEMP(1 m)      °C AIR TEMP( 1 cm)      °C

SOIL SURFACE TEMP      °C CLOACAL TEMP 42.2 °C

ROCK SURFACE TEMP      °C SUBSTRATE TEMP      °C

HABITAT CREOSOTE BUSH SCRUB

CHASE 0 FEET

REMARKS: threw dead Phrynosoma m'calli off

road which he caught before it hit the ground.

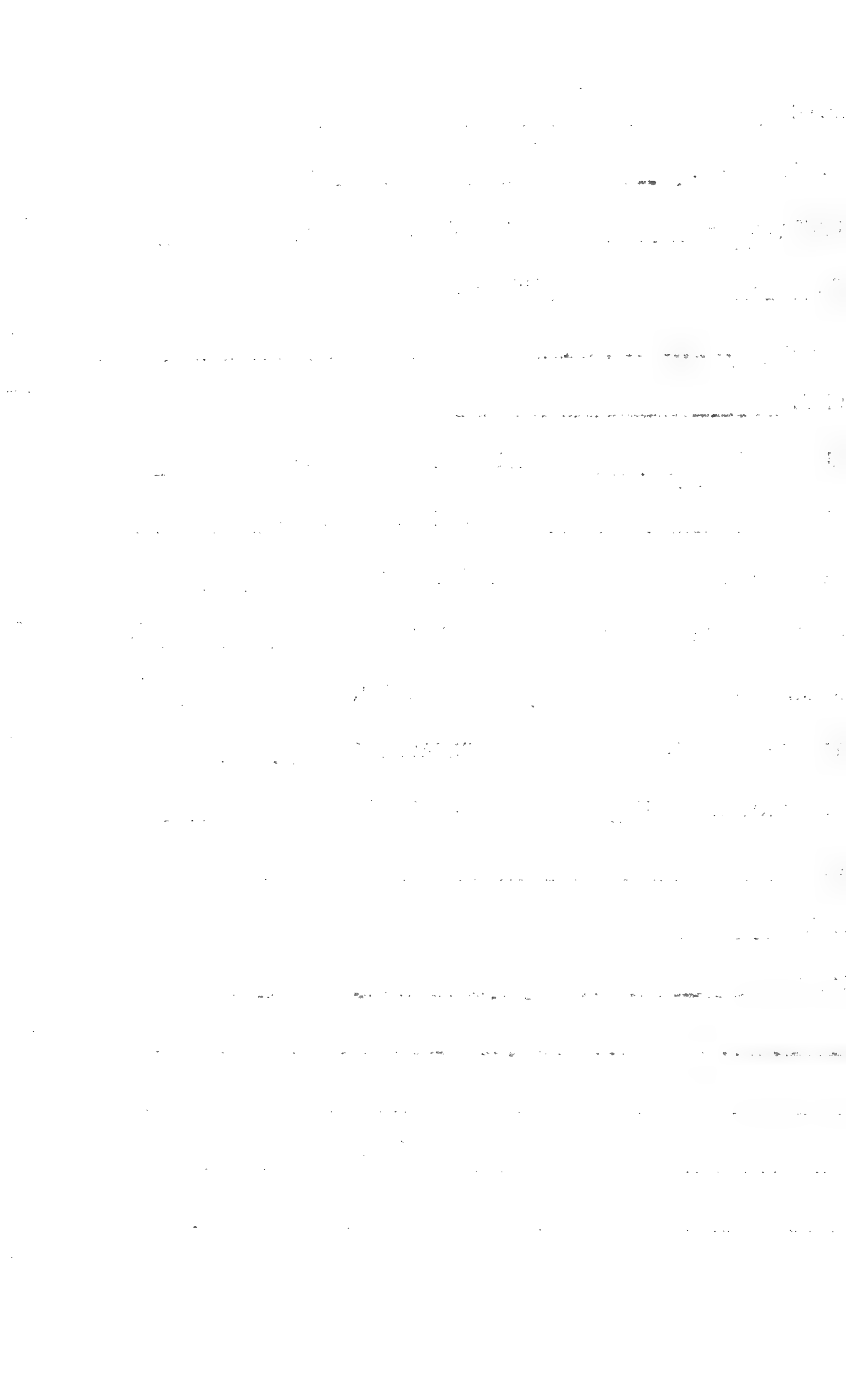

CROTAPHYTUS WISLIZENI

SPECIES

TAG NO.

99

CONTAINER NO.

R 30

SEX

♂

AGE

ad

TOE CLIP#

WEIGHT(gms)

SNOUT-VENT LENGTH(mm)

97

DATE

JUN 8 1963

SPEEDOMETER

LOCALITY

9 mi W. of Glamis

COUNTY

IMPERIAL

CALIFORNIA

STANDARD TIME

1005

CLOUDS(% overcast)

90

MOON

RELATIVE HUMIDITY(%)

WIND DIRECTION

ALTITUDE(ft)

300

WIND VELOCITY(mi/hr)

0

ROAD TEMP.

°C

AIR TEMP(1 m)

AIR TEMP(1 cm)

°C

SOIL SURFACE TEMP

°C

CLOACAL TEMP

39.5

°C

ROCK SURFACE TEMP

°C

SUBSTRATE TEMP

°C

HABITAT

CREOSOTE BUSH SCRUB

CHASE

100

Yds  
FEET

REMARKS:

The first part of the document discusses the importance of maintaining accurate records of all transactions. It emphasizes that every entry should be supported by a valid receipt or invoice. This ensures transparency and allows for easy verification of the data.

In the second section, the author outlines the various methods used to collect and analyze the data. This includes both primary and secondary data collection techniques. The analysis focuses on identifying trends and patterns over time, which is crucial for making informed decisions.

The third part of the report details the challenges encountered during the data collection process. One major issue was the inconsistency in the quality of the data provided by different sources. This was addressed by implementing strict quality control measures and cross-verifying the information.

Finally, the document concludes with a series of recommendations for future data collection efforts. It suggests that regular communication with data providers and the use of more advanced data analysis tools would improve the overall quality and reliability of the information.

SPECIES CROTAPHYTUS WIDLIZENI TAG NO. 100

CONTAINER NO. — SEX ♀ AGE ad TOE CLIP# —

WEIGHT(gms) — SNOUT-VENT LENGTH(mm) 125

DATE JUN 9 1963 SPEEDOMETER —

LOCALITY 14 mi. W. of Glamis

COUNTY IMPERIAL CALIFORNIA

STANDARD TIME — CLOUDS(% overcast) —

MOON — RELATIVE HUMIDITY(%) —

WIND DIRECTION — ALTITUDE(ft) 300

WIND VELOCITY(mi/hr) — ROAD TEMP. — °C

AIR TEMP(1 m) — °C AIR TEMP(1 cm) — °C

SOIL SURFACE TEMP — °C CLOACAL TEMP — °C

ROCK SURFACE TEMP — °C SUBSTRATE TEMP — °C

HABITAT CREOSOTE BUSH SCRUB

CHASE — FEET

REMARKS: DOR

(W) (20)

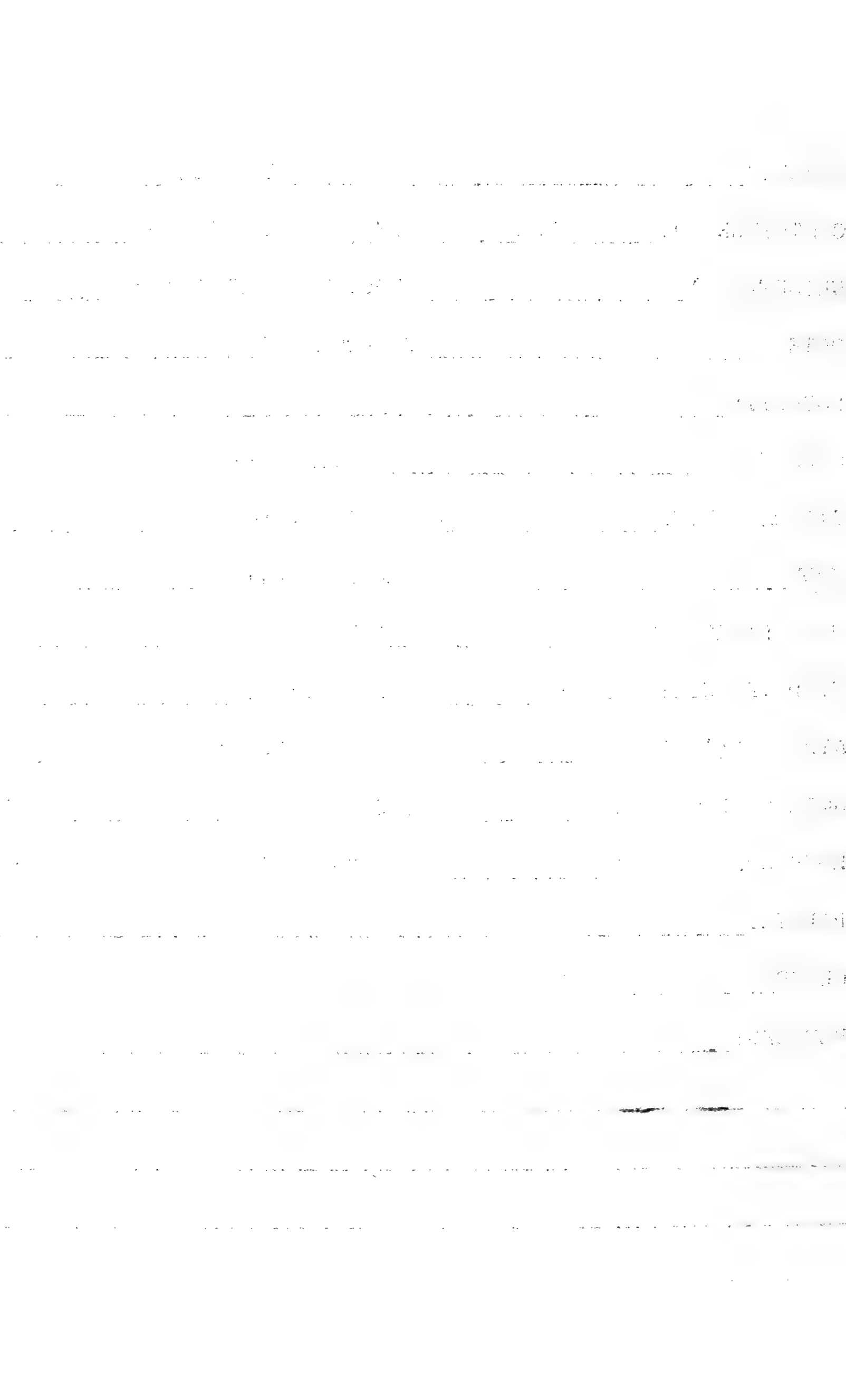



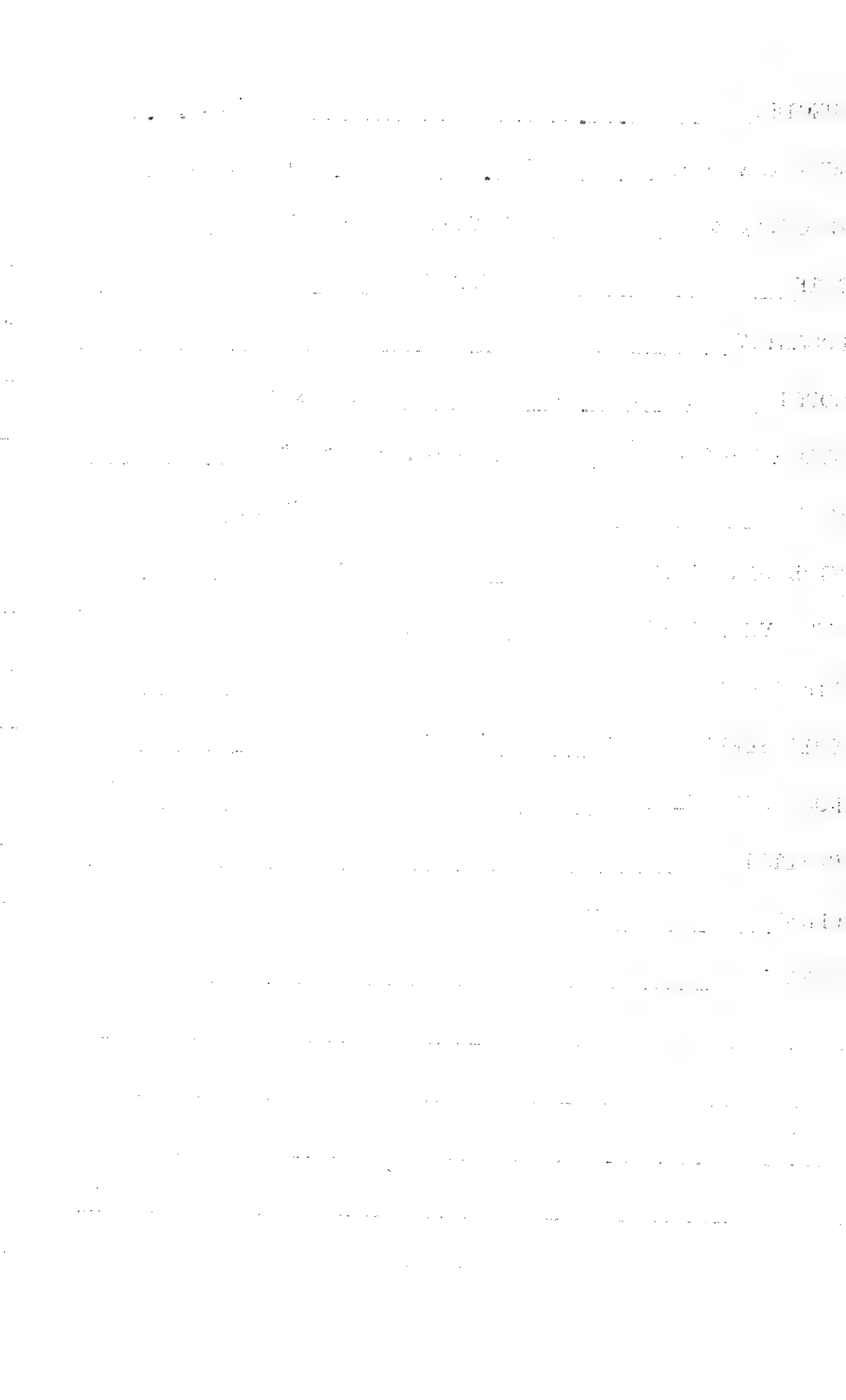



SPECIES CROTAPHYTUS WISLIZENI TAG NO. 102

CONTAINER NO. 03 SEX ♂ AGE ad TOE CLIP#

WEIGHT(gms)  SNOUT-VENT LENGTH(mm) 113

DATE MAY 2 1964 SPEEDOMETER

LOCALITY Top of Sheep Hole Mt. Pass

COUNTY SAN BERNARDINO CALIFORNIA

STANDARD TIME 1600 CLOUDS(% overcast) 0

MOON  RELATIVE HUMIDITY(%)

WIND DIRECTION NW ALTITUDE(ft) 2500

WIND VELOCITY(mi/hr) 5-8 ROAD TEMP.  °C

AIR TEMP(1 m)  °C AIR TEMP(1 cm)  °C

SOIL SURFACE TEMP  °C CLOACAL TEMP  °C

ROCK SURFACE TEMP  °C SUBSTRATE TEMP  °C

HABITAT CREOSOTE BUSH SCRUB

CHASE  FEET

REMARKS: caught by field zool. class



SPECIES CROTAPHYTUS WISLIZENI TAG NO. 103

CONTAINER NO. W0 SEX ♂ AGE ad? TOE CLIP#

WEIGHT(gms)  SNOUT-VENT LENGTH(mm) 87

DATE MAY 24 1964 SPEEDOMETER

LOCALITY west end of Bautista Canyon

COUNTY RIVERSIDE CALIFORNIA

STANDARD TIME  CLOUDS(% overcast) 0

MOON  RELATIVE HUMIDITY(%)

WIND DIRECTION 0 ALTITUDE(ft) 2500

WIND VELOCITY(mi/hr) 0 ROAD TEMP.  °C

AIR TEMP(1 m)  °C AIR TEMP(1 cm)  °C

SOIL SURFACE TEMP  °C CLOACAL TEMP  °C

ROCK SURFACE TEMP  °C SUBSTRATE TEMP  °C

HABITAT CHAPARRAL

CHASE  FEET

REMARKS: caught by field zool. class



SPECIES CROTAPHYTUS WISLIZENI TAG NO. 104

CONTAINER NO. R35 SEX ♂ AGE ad TOE CLIP#

WEIGHT(gms)  SNOUT-VENT LENGTH(mm) 113

DATE AUG 18 1964 SPEEDOMETER

LOCALITY 6 mi. NE of 29 Palms

COUNTY SAN BERNARDINO CALIFORNIA

STANDARD TIME 1435 CLOUDS(% overcast) 50

MOON  RELATIVE HUMIDITY(%)

WIND DIRECTION NW ALTITUDE(ft) 2700

WIND VELOCITY(mi/hr) 3-5 ROAD TEMP.  °C

AIR TEMP(1 m)  °C AIR TEMP( 1 cm)  °C

SOIL SURFACE TEMP  °C CLOACAL TEMP 43.0 °C

ROCK SURFACE TEMP  °C SUBSTRATE TEMP  °C

HABITAT CREOSOTE BUSH SCRUB

CHASE 50 FEET

REMARKS: in shade

1. The first part of the document discusses the importance of maintaining accurate records of all transactions. It emphasizes that every entry should be supported by a valid receipt or invoice. This ensures transparency and allows for easy auditing of the accounts.

2. The second section covers the process of reconciling bank statements with the company's ledger. It provides a step-by-step guide on how to identify discrepancies and investigate their causes. Regular reconciliation is crucial for detecting errors and preventing fraud.

3. The third part of the document addresses the issue of budgeting and cost control. It explains how to set realistic budgets for different departments and projects, and how to monitor actual spending against these budgets. This helps in identifying areas where costs are being exceeded and taking corrective action.

4. The fourth section discusses the importance of timely payment of bills and invoices. It outlines the consequences of late payments, such as damaged relationships with suppliers and potential penalties. It also provides tips on how to manage cash flow effectively to ensure that all obligations are met on time.

5. The final part of the document provides a summary of the key points discussed and offers some concluding thoughts on the overall importance of sound financial management for the success of any business. It encourages the reader to adopt the best practices outlined in the document to improve their financial performance.

SPECIES CROTAPHYTUS WISLIZENI TAG NO. 105

CONTAINER NO. Y 2 SEX ♀ AGE ad.? TOE CLIP#     

WEIGHT(gms)      SNOUT-VENT LENGTH(mm) 90

DATE OCT 4 1964 SPEEDOMETER     

LOCALITY 6 mi. W. of Glamis

COUNTY IMPERIAL CALIFORNIA

STANDARD TIME 1005 CLOUDS(% overcast) 0

MOON      RELATIVE HUMIDITY(%)     

WIND DIRECTION 0 ALTITUDE(ft) 400

WIND VELOCITY(mi/hr) 0 ROAD TEMP.      °C

AIR TEMP(1 m)      °C AIR TEMP( 1 cm)      °C

SOIL SURFACE TEMP      °C CLOACAL TEMP 42.0 °C

ROCK SURFACE TEMP      °C SUBSTRATE TEMP      °C

HABITAT SAND DUNE

CHASE 0 FEET

REMARKS :

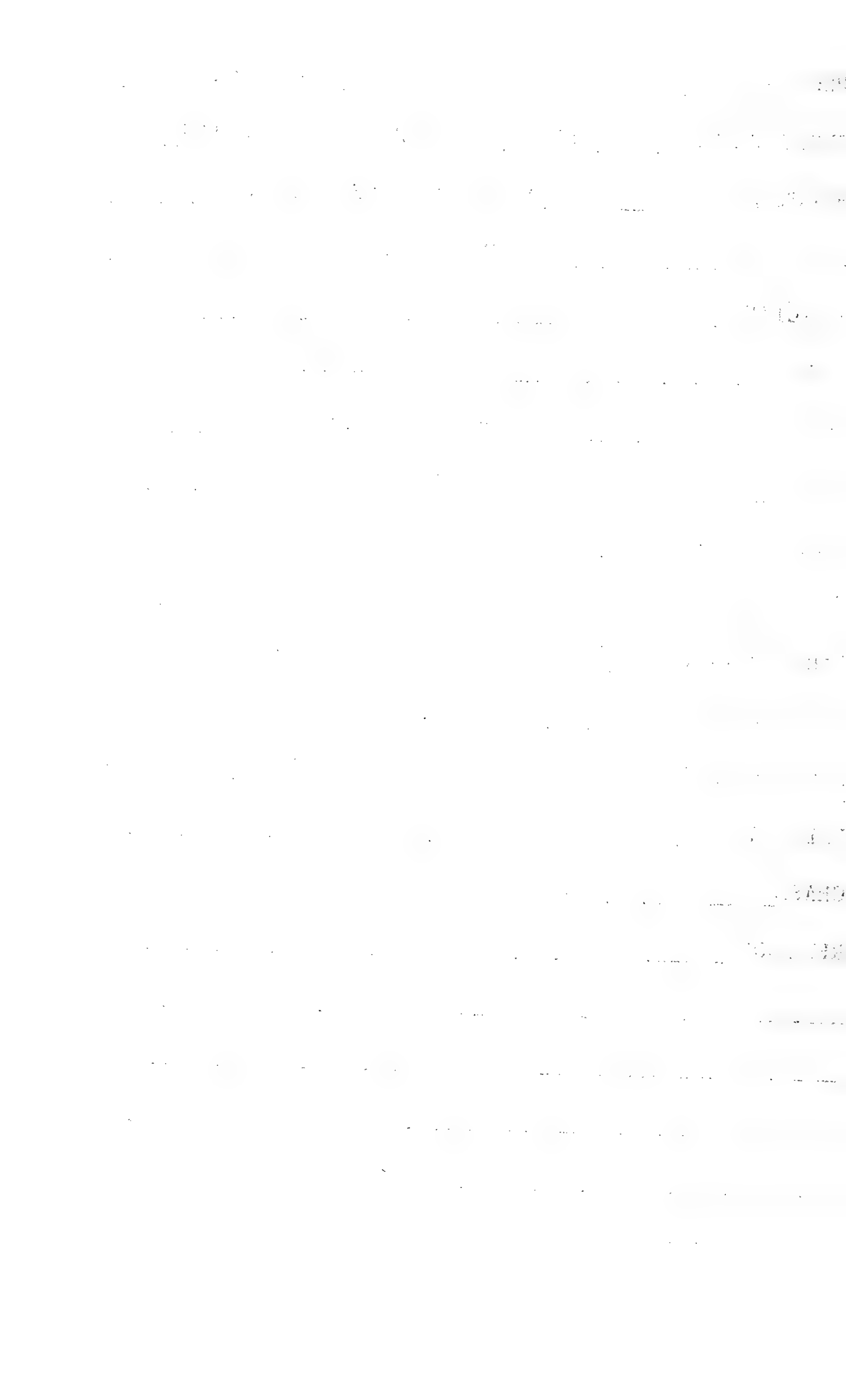



SPECIES CROTAPHYTUS WISLIZENI TAG NO. 106

CONTAINER NO. R10 SEX ♂ AGE ad TOE CLIP#     

WEIGHT(gms)      SNOUT-VENT LENGTH(mm) 105

DATE APR 15 1967 SPEEDOMETER     

LOCALITY 6 mi. W. of Glamis

COUNTY IMPERIAL CALIFORNIA

STANDARD TIME      CLOUDS(% overcast)     

MOON      RELATIVE HUMIDITY(%)     

WIND DIRECTION      ALTITUDE(ft) 300

WIND VELOCITY(mi/hr)      ROAD TEMP.      °C

AIR TEMP(1 m)      °C AIR TEMP( 1 cm)      °C

SOIL SURFACE TEMP      °C CLOACAL TEMP      °C

ROCK SURFACE TEMP      °C SUBSTRATE TEMP      °C

HABITAT SAND DUNE

CHASE      FEET

REMARKS: caught by field zoology class  
(no other data available)  
(both testes removed)

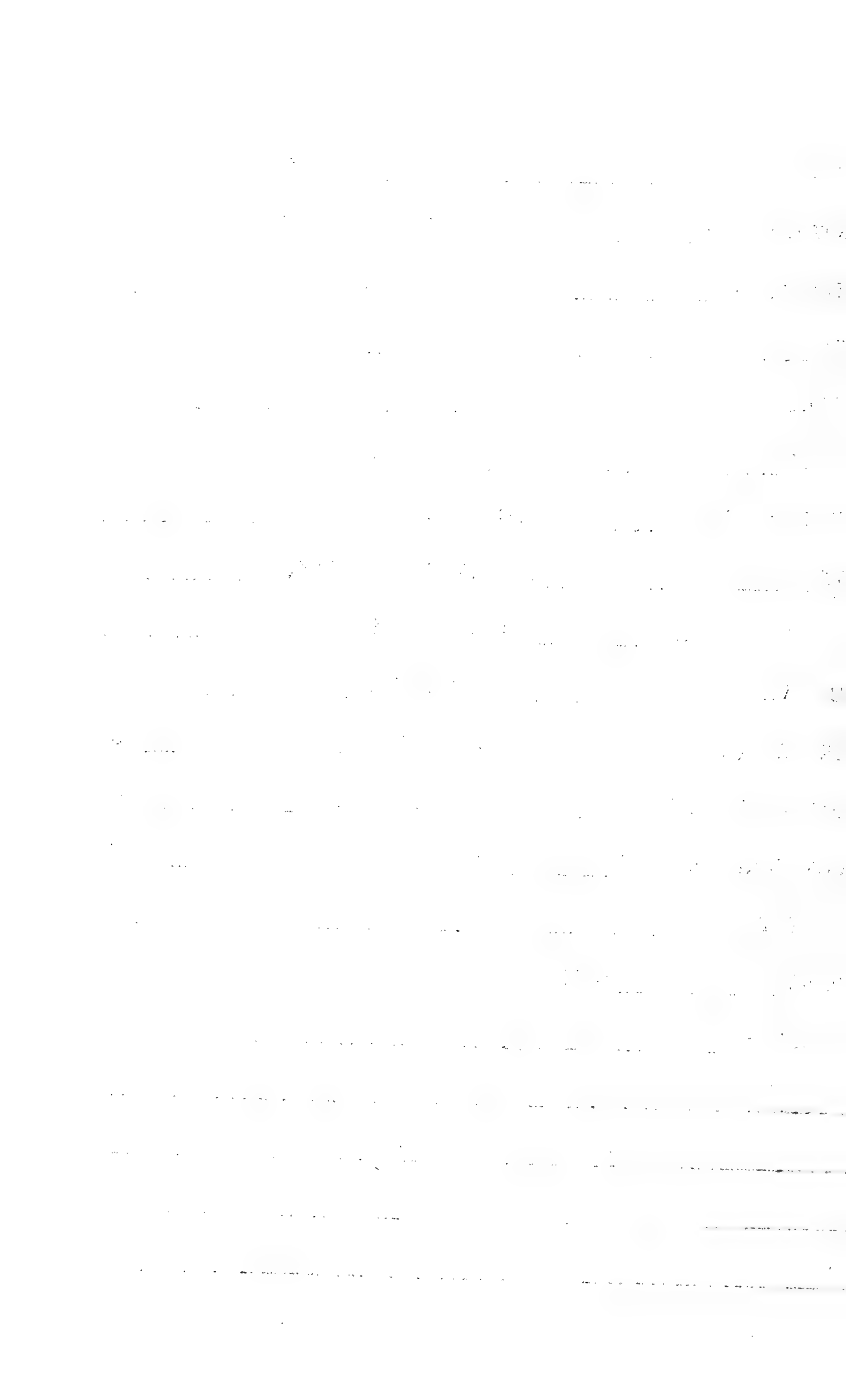

SPECIES CROTAPHYTUS WISLIZENI TAG NO. 107

CONTAINER NO. Y8 SEX ♂ AGE ad TOE CLIP#

WEIGHT(gms)  SNOUT-VENT LENGTH(mm) 113

DATE APR 15 1967 SPEEDOMETER

LOCALITY 6 mi. W. of Glamis

COUNTY IMPERIAL CALIFORNIA

STANDARD TIME  CLOUDS(% overcast)

MOON  RELATIVE HUMIDITY(%)

WIND DIRECTION  ALTITUDE(ft) 300

WIND VELOCITY(mi/hr)  ROAD TEMP.  °C

AIR TEMP(1 m)  °C AIR TEMP( 1 cm)  °C

SOIL SURFACE TEMP  °C CLOACAL TEMP  °C

ROCK SURFACE TEMP  °C SUBSTRATE TEMP  °C

HABITAT SAND DUNE

CHASE  FEET

REMARKS: caught by field zoology class

(no other data available)

(both testes removed)

2000

2001

2002

2003

2004

2005

2006

2007

2008

2009

2010

2011

2012

2013

2014

2015

2016

2017

2018

2019

2020

2021

2022

SPECIES CROTAPHYTUS WISLIZENI TAG NO. 108

CONTAINER NO. Y28 SEX ♀ AGE ad TOE CLIP#     

WEIGHT(gms)      SNOUT-VENT LENGTH(mm) 135

DATE APR 26 1957 SPEEDOMETER     

LOCALITY 8 mi W. Glamis

COUNTY IMPERIAL CALIFORNIA

STANDARD TIME 1345 CLOUDS(% overcast)     

MOON      RELATIVE HUMIDITY(%)     

WIND DIRECTION      ALTITUDE(ft) 300

WIND VELOCITY(mi/hr)      ROAD TEMP.      °C

AIR TEMP(1 m)      °C AIR TEMP( 1 cm)      °C

SOIL SURFACE TEMP      °C CLOACAL TEMP 41.6 °C

ROCK SURFACE TEMP      °C SUBSTRATE TEMP      °C

HABITAT CREOSOTE BUSH SCRUB

CHASE 0 FEET

REMARKS:



SPECIES CROTAPHYTUS WISLIZENI TAG NO. 109

CONTAINER NO. Y36 SEX ♀ AGE ad TOE CLIP#     

WEIGHT(gms)      SNOUT-VENT LENGTH(mm) 98

DATE APR 26 1967 SPEEDOMETER     

LOCALITY 13 mi. W. Glamis

COUNTY IMPERIAL CALIFORNIA

STANDARD TIME      CLOUDS(% overcast)     

MOON      RELATIVE HUMIDITY(%)     

WIND DIRECTION      ALTITUDE(ft) 300

WIND VELOCITY(mi/hr)      ROAD TEMP.      °C

AIR TEMP(1 m)      °C AIR TEMP( 1 cm)      °C

SOIL SURFACE TEMP      °C CLOACAL TEMP 41.0 °C

ROCK SURFACE TEMP      °C SUBSTRATE TEMP      °C

HABITAT CREOSOTE BUSH SCRUB

CHASE 0 FEET

REMARKS :

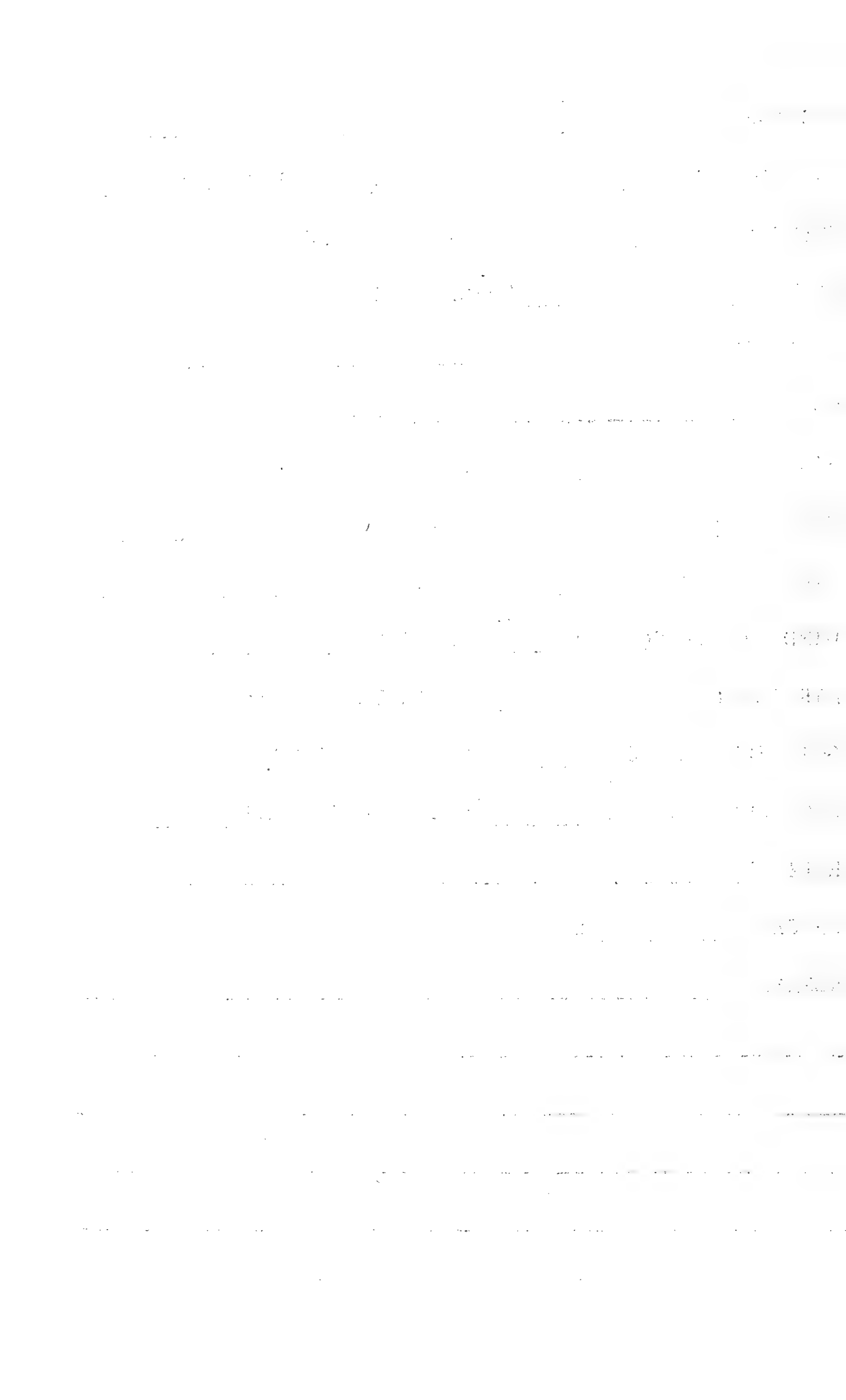



SPECIES CROTAPHYTUS WISLIZENI TAG NO. 110

CONTAINER NO. Y 37 SEX ♂ AGE ad TOE CLIP#     

WEIGHT(gms)      SNOUT-VENT LENGTH(mm) 103

DATE APR 20 1956 SPEEDOMETER     

LOCALITY 9 mi. W Glamis

COUNTY IMPERIAL CALIFORNIA

STANDARD TIME 1215 CLOUDS(% overcast)     

MOON      RELATIVE HUMIDITY(%)     

WIND DIRECTION      ALTITUDE(ft) 300

WIND VELOCITY(mi/hr)      ROAD TEMP.      °C

AIR TEMP(1 m)      °C AIR TEMP( 1 cm)      °C

SOIL SURFACE TEMP      °C CLOACAL TEMP 37.5 °C

ROCK SURFACE TEMP      °C SUBSTRATE TEMP      °C

HABITAT CREOSOTE BUSH SCRUB

CHASE 0 FEET

REMARKS :



CROTAPHYTUS WISLIZENI

SPECIES TAG NO. 111

CONTAINER NO. Y 6 SEX ♂ AGE ad TOE CLIP#

WEIGHT(gms) SNOUT-VENT LENGTH(mm) 104

DATE APR 26 1967 SPEEDOMETER

LOCALITY 8 mi. W. Glamis

COUNTY IMPERIAL CALIFORNIA

STANDARD TIME 1355 CLOUDS(% overcast)

MOON RELATIVE HUMIDITY(%)

WIND DIRECTION ALTITUDE(ft) 300

WIND VELOCITY(mi/hr) ROAD TEMP. °C

AIR TEMP(1 m) °C AIR TEMP( 1 cm) °C

SOIL SURFACE TEMP °C CLOACAL TEMP 41.0 °C

ROCK SURFACE TEMP °C SUBSTRATE TEMP °C

HABITAT CREOSOTE BUSH SCRUB

CHASE 0 FEET

REMARKS :

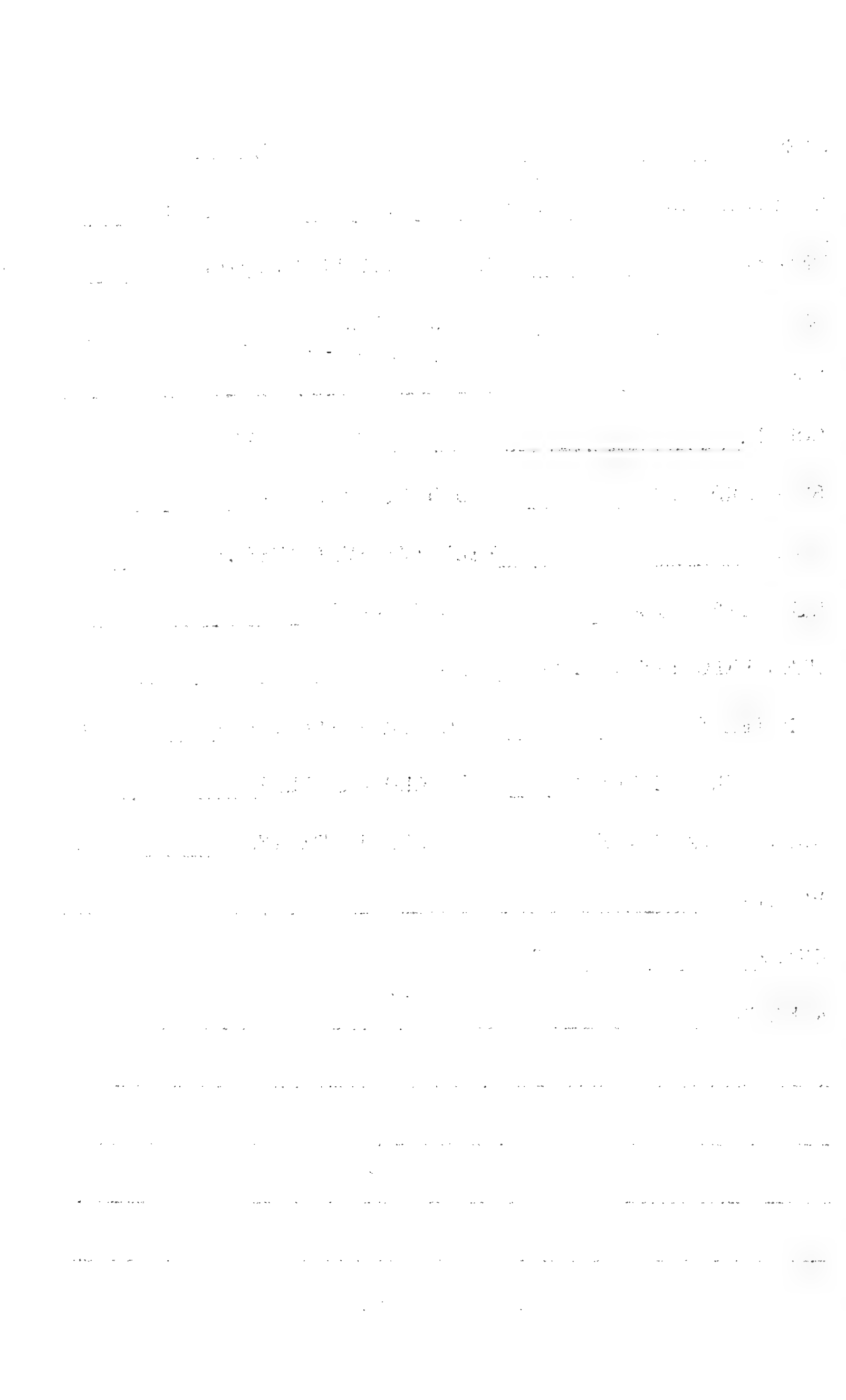

SPECIES CROTAPHYTUS WISLIZENI TAG NO. 112

CONTAINER NO. R 4 SEX ♂ AGE ad TOE CLIP#     

WEIGHT(gms)      SNOUT-VENT LENGTH(mm) 97

DATE APR 29 1967 SPEEDOMETER     

LOCALITY 1 mi. S. of Rice

COUNTY SAN BERNARDINO CALIFORNIA

STANDARD TIME 1330 CLOUDS(% overcast) 0

MOON      RELATIVE HUMIDITY(%)     

WIND DIRECTION NW ALTITUDE(ft) 800

WIND VELOCITY(mi/hr) 10-15 ROAD TEMP.      °C

AIR TEMP(1 m)      °C AIR TEMP( 1 cm)      °C

SOIL SURFACE TEMP      °C CLOACAL TEMP      °C

ROCK SURFACE TEMP      °C SUBSTRATE TEMP      °C

HABITAT CREOSOTE BUSH SCRUB

CHASE 0 FEET

REMARKS: caught by field zoology class.

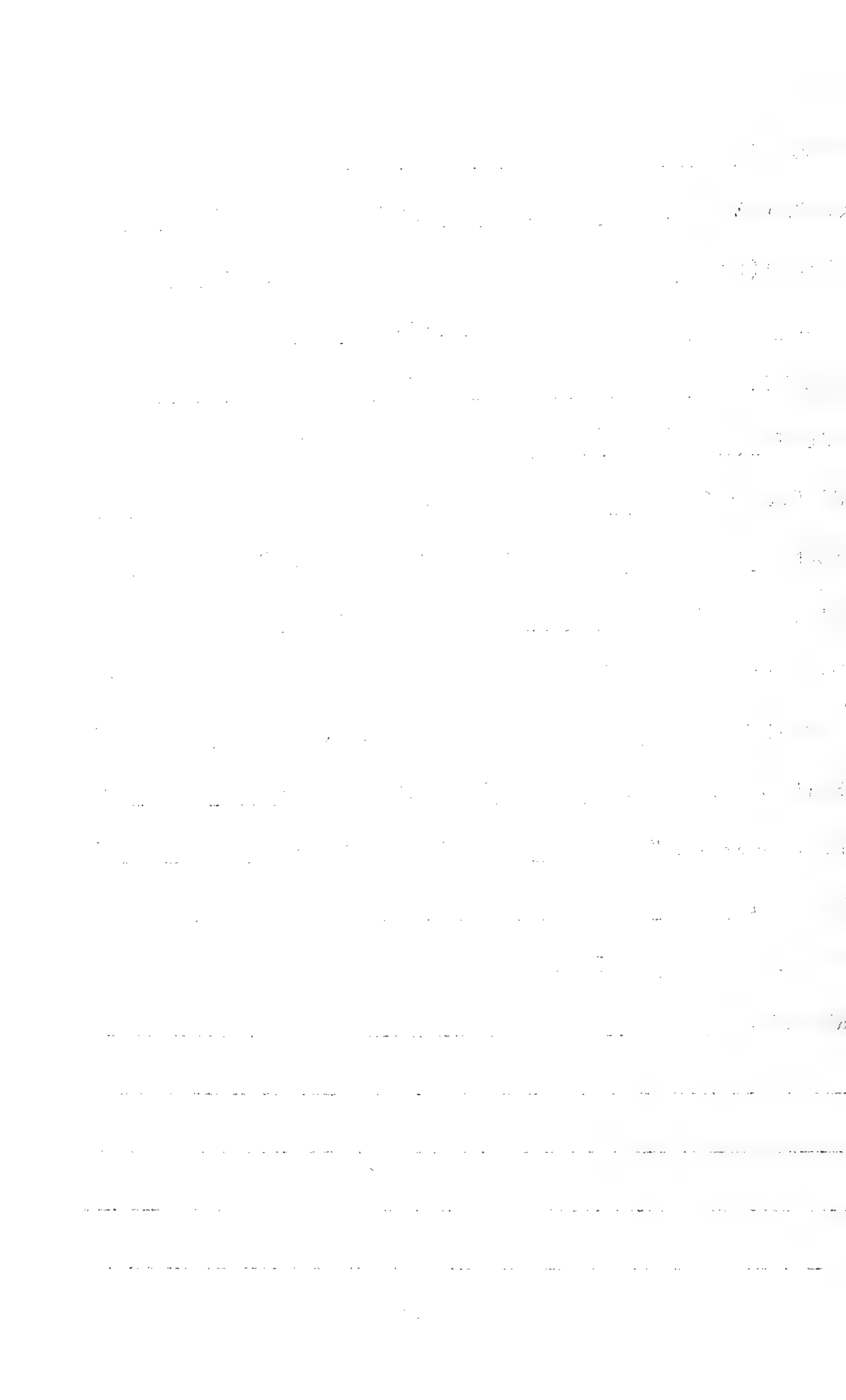

SPECIES CROTAPHYTUS WISLIZENI TAG NO. 113

CONTAINER NO. W10 SEX ♂ AGE ad TOE CLIP#

WEIGHT(gms)  SNOUT-VENT LENGTH(mm) 92

DATE APR 29 1967 SPEEDOMETER

LOCALITY 27 mi. E. of 29 Palms

COUNTY SAN BERNARDINO CALIFORNIA

STANDARD TIME 11 00 CLOUDS(% overcast) 0

MOON  RELATIVE HUMIDITY(%)

WIND DIRECTION NW ALTITUDE(ft) 1800

WIND VELOCITY(mi/hr) 10-15 ROAD TEMP.  °C

AIR TEMP(1 m)  °C AIR TEMP( 1 cm)  °C

SOIL SURFACE TEMP  °C CLOACAL TEMP  °C

ROCK SURFACE TEMP  °C SUBSTRATE TEMP  °C

HABITAT CREOSOTE BUSH SCRUB

CHASE 0 FEET

REMARKS: caught by field zoology class,  
Dug out of bank at edge of road  
(kicked out by accident), Lizard was  
quite cold and uncoordinated.





SPECIES CROTAPHYTUS WISLIZENI TAG NO. ~~113~~ 114

CONTAINER NO. Y8 SEX ♀ AGE ad TOE CLIP#     

WEIGHT(gms)      SNOUT-VENT LENGTH(mm) 110

DATE MAY 19 1967 SPEEDOMETER     

LOCALITY 8 mi. W. of Glamis

COUNTY IMPERIAL CALIFORNIA

STANDARD TIME 07<sup>05</sup>50 CLOUDS(% overcast) 0

MOON      RELATIVE HUMIDITY(%)     

WIND DIRECTION 0 ALTITUDE(ft) 300

WIND VELOCITY(mi/hr)      ROAD TEMP.      °C

AIR TEMP(1 m)      °C AIR TEMP( 1 cm)      °C

SOIL SURFACE TEMP      °C CLOACAL TEMP 36.8 °C

ROCK SURFACE TEMP      °C SUBSTRATE TEMP      °C

HABITAT CREOSOTE BUSH SCRUB

CHASE 0 FEET

REMARKS: edge of pavement

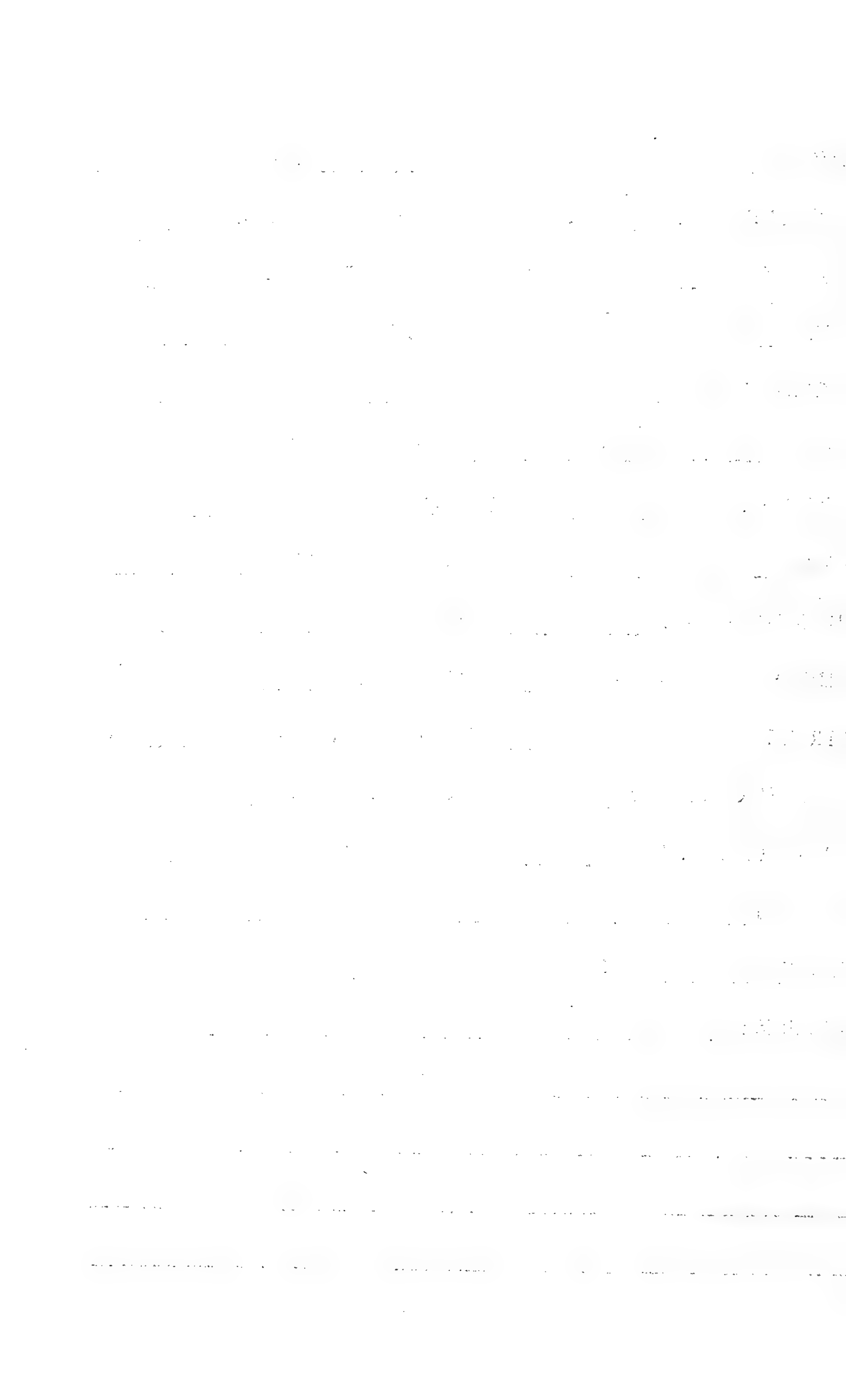

SPECIES Crotaphytus wislizeni TAG NO. 115

CONTAINER NO. Y24 SEX ♀ AGE ad? TOE CLIP#

WEIGHT(gms)  SNOUT-VENT LENGTH(mm) 111

DATE Aug. 16, 1967 SPEEDOMETER

LOCALITY 11 mi. W. of Glamis

COUNTY IMPERIAL CALIFORNIA

STANDARD TIME 0900 CLOUDS(% overcast) 0

MOON  RELATIVE HUMIDITY(%)

WIND DIRECTION SE ALTITUDE(ft) 300

WIND VELOCITY(mi/hr) 5-8 ROAD TEMP.  °C

AIR TEMP(1 m)  °C AIR TEMP(1 cm)  °C

SOIL SURFACE TEMP  °C CLOACAL TEMP  °C

ROCK SURFACE TEMP  °C SUBSTRATE TEMP  °C

HABITAT

CHASE 0 FEET

REMARKS: edge of pavement

REC'D

DATE

OFFICE

NO.

DATE

TO

FROM

RE

BY

DATE

LOCALITY

OFFICE

NO.

DATE

TO

FROM

RE

LOCALITY

NO.

DATE

TO

FROM

RE

DATE

TO

FROM

RE

DATE

OFFICE

NO.

DATE

TO

FROM

RE

